C NOTATION

EXCELSIOR METHOD

FOR THE

BANJO

BY

G. L. LANSING

WHITE-SMITH MUSIC PUBLISHING Co.,
BOSTON NEW YORK CHICAGO

Made in U.S.A.

C NOTATION

Excelsior Method

FOR THE

BANJO

BY

G. L. LANSING

WHITE-SMITH MUSIC PUBLISHING CO.
BOSTON NEW YORK CHICAGO
Copyright, 1918, by White-Smith Music Publishing Co.

THOS. J. REYNOLDS
Music and Musical Instruments
HOOSICK FALLS, N. Y.

CONTENTS

Instruction Section

3 Elements of Music
Staff, Notes and Rests
4 Dotted Notes and Rests
The Clef
5 Time, Measure and Bar
Accidentals
The Scale
6 Different Kinds of Scales: Major and Minor
7 The Chromatic Scale (See Page 26)
Miscellaneous Characters
8 Ornaments: Appoggiaturas and the Gruppetto or Turn
9 The Trill or Shake
10 Tremolo, Arpeggios and Other Signs
11 The Banjo (Description)
The Strings and Bridge
How to Tune the Banjo
12 Holding the Banjo: Positions of the Hands and Arms
Sign for Fingering
Diagram of the Finger-board (Showing the Chromatic Scale on Each String)
13 Rules for Proper Tone Production
Exercise on the Open String
Scale and Chords in C major
14 Scale Exercises
15 The Slide
16 Scale and Chords in A minor
17 Scale and Chords in G major
18 Elevating the 4th String
Scale and Chords in E minor
Etude in E minor
19 The Positions and Examples
20 Scale and Chords in F major
Scale and Chords in D minor
22 Scale and Chords in D major
Scale and Chords in B minor
23 Scale and Chords in B♭ major, G minor, E♭ major, C minor and A♭ major
24 Exercises in Intervals of Thirds, Sixths, Octaves and Tenths
Etude
25 Scale and Chords in F minor, A major, F♯ minor, E major and C♯ minor
26 The Chromatic Scale (See Page 7)
Arpeggios or Broken Chords
27 The Tremolo and Exercise
Melody with Accompaniment
28 Etude in Chords
29 Etude
30 Exercise for Stretching the Fingers
Etude
31 Exercises for Rapid Fingering
42 Etude in F major
54 The Plectrum Style of Playing
Signs for Plectrum Strokes with Examples
55 Plectrum Exercises
56 The Plectrum Tremolo with Examples
57 Important Exercises
Exercise for Speed
58 Easy Melodies (Plectrum Style)
59 Scale and Etude in G major with Plectrum

Compositions and Arrangements

15 Alabama Echoes
61 All the Rage (One-Step)
62 Arkansas Traveller
59 Banjoists' Delight March
16 Banjo Juba (A minor and C major)
38 Harmonics
18 Beauty Dream Waltz
35 Bolero Mexicana
64 Cadet's Dream, The (Patrol)
34 Chieftain, The (March and Two-Step)
48 "Cold Chill!" Blues
22 Dancing Shadows
21 Danse Español
40 Dixie Maid (Fox Trot)
39 Fishers' Hornpipe
36 Georgia Glide, A (Strut)
52 Golden Bird (Polka di Concert)
20 Honeymoon Caprice
37 In Banjo Land (Characteristic)
63 In Moon-Land (Intermezzo, Two-Step)
41 Iona (Intermezzo)
16 March Melody
49 March Militaire
14 Melody–Banjo Shuffle
62 Minerva (Waltz)
47 Minor Gigue
46 Minstrel Melody
27 My Old Kentucky Home
42 Old Pennyroyal
39 Old Time Reel
32 Old Town Medley (Virginia Reel)
29 Serenade
19 Spanish Fandango, The
60 Spanish Galopade
28 Song Without Words
17 Students' Favorite
45 Waltz in A flat
50 Waltz–Medley for Two Banjos
15 Waltz Petite
43 Wooden Shoes (Dance Characteristic)

15164-54

ELEMENTS OF MUSIC.

The principal characters used to express music are NOTES, which represent musical sounds,and RESTS, which represent silence.

These chararacters are written upon the STAFF, a union of 5 lines and the 4 spaces between.

THE STAFF.

Lines. 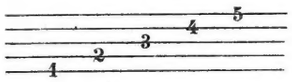

Spaces. 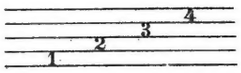

NOTES AND RESTS.

The different kinds and their names.

NOTES.

Whole note. Half note. Quarter note. Eighth note. Sixteenth note. Thirty-second note. Sixty-fourth note.

RESTS.

Whole note rest. Half note rest. Quarter note rest. Eighth note rest. Sixteenth note rest. Thirty-second note rest. Sixty-fourth note rest.

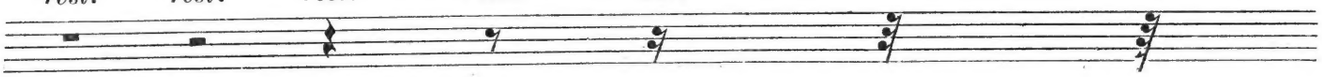

Table showing the relative time-value of notes.

A Whole note is equal in time-value to
2 Half notes
or
4 Quarter notes
or
8 Eigth notes
or
16 Sixteenth notes
or
32 Thirty-second notes.

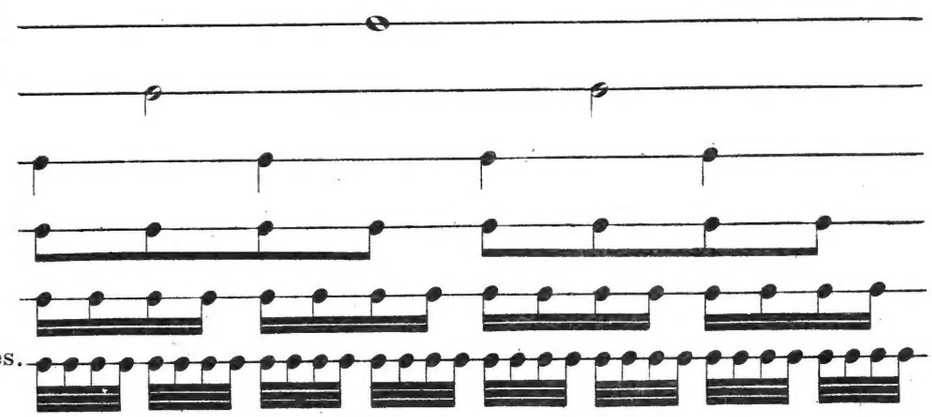

(or 64 Sixty-fourth notes.)

The same rule applies also to the Rests.

DOTTED NOTES AND RESTS.

A Dot after a note or rest increases the time-value one half.

Dotted Notes and Rests and their Equivalents.

A dotted Whole Note or Rest — *is equal to 3 Half Notes or Rests.*

A dotted Half Note or Rest — *is equal to 3 Quarter Notes or Rests.*

A dotted Quarter Note or Rest — *is equal to 3 Eighth Notes or Rests.*

A dotted Eighth Note or Rest — *is equal to 3 Sixteenth Notes or Rests.*

A dotted Sixteenth Note or Rest — *is equal to 3 Thirty-second Notes or Rests.*

A dotted Thirty-second Note or Rest — *is equal to 3 Sixty-fourth Notes or Rests.*

A *second dot* after a note or rest adds to the time-value of the note or rest, one half the value of the *first dot.* Thus a double-dotted Half Note (𝅗𝅥..) is equal to 3 Quarter Notes and 1 Eighth Note (♩♩♩♩♪), and a double-dotted Quarter Note (♩..) to 3 Eighth Notes and 1 Sixteenth Note(♪♪♪♪𝅘𝅥𝅯) and so on. Double dotted Rests have the same relative time-values as corresponding notes.

THE CLEF.

The CLEF is a character usually placed at the beginning of the Staff to indicate the Musical Pitch of the notes written thereon.

For all the higher instruments such as the FLUTE, VIOLIN, OBOE, CLARINET, CORNET, HORN, GUITAR, MANDOLIN and also the BANJO, FLAGEOLET, FIFE, CONCERTINA, ACCORDEON and some others, a Clef called the G Clef is used. It fixes the tone G upon the 2d line of the Staff.

G Clef. 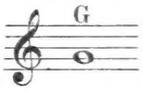

or Treble Clef.

For instruments of a lower compass such as the VIOLONCELLO, DOUBLE BASS, BASSOON, TROMBONE, TUBA and others, a Clef called the F Clef is used. It fixes F upon the 4th line of the Staff.

F Clef. 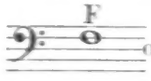

or Bass Clef.

A Clef called the C Clef is used especially for the VIOLA and fixes C upon the middle line of the Staff.

This is called the Alto Clef. When placed on the 4th line it is called the Tenor Clef.

C Clef. 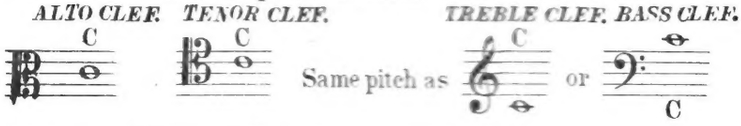

In Music for the Violoncello, Bassoon and some others, several of these clefs are sometimes used.

Music for the PIANO, ORGAN and HARP requires the use of both the G and the F Clefs, which are placed on separate Staves connected by what is called a BRACE.

EX.

TIME, MEASURE & BAR.

There are three kinds of Time, viz:— *Common, Triple* & *Compound* Time.

Examples of Common Time.	Examples of Triple Time.	Examples of Compound Time.
$\mathbf{C}$ or $\frac{4}{4}$, $\frac{2}{4}$, $\mathbf{¢}$ or $\frac{2}{2}$	$\frac{3}{4}$, $\frac{3}{2}$, $\frac{3}{8}$,	$\frac{6}{8}$, $\frac{9}{8}$, $\frac{12}{8}$, $\frac{6}{4}$

The lower of the two figures indicates the kind of a note, and the upper, how many of that kind of a note are contained in a measure. Thus, $\frac{3}{4}$ indicates that there are three quarter notes to a measure.

A MEASURE is that portion of a musical composition contained between two single bars. A BAR is a perpendicular line drawn through the staff, thus: A DOUBLE BAR is placed at the end of a piece of music; sometimes at the end of a section (strain) thereof. A DOUBLE BAR with dots, thus: is called a repeat, and signifies a repetition from the previous double bar, or the commencement of the piece.

ACCIDENTALS.

The Sharp (♯), Flat (♭), Natural (♮), Double Sharp (𝄪) and Double Flat (♭♭) are called ACCIDENTALS.

The ♯ before a note *raises* it a *Semitone* (half tone).
The 𝄪 " " " " " " Whole Tone.
The ♭ before a note *lowers* it a Semitone.
The ♭♭ " " " " " " Whole Tone.

The ♮ before a note removes a previous ♯ or ♭.

The ♮♯ before a note that has been double-sharped *lowers* it a Semitone.
The ♮♭ " " " " " " double-flatted *raises* " " "
The Sharps and Flats placed next to the Clef are called the *Signature*. EX. 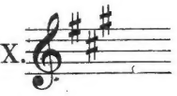 or 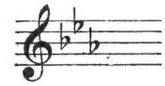

NOTE: Each Sharp or Flat in the Signature affects that particular tone upon which it is placed so long as it remains in the Signature, unless changed by the introduction of other accidentals before the notes.

THE SCALE.

A SCALE is a series of Musical sounds, ascending or descending according to a system of tones and semitones. The first seven letters of the Alphabet are applied to the seven principal tones of the Scale. Also the Italian monosyllables *Do Re Mi Fa Sol La Si.*

It has already been shown that the G Clef fixes G upon the 2d line of the Staff. From this starting point all other tones can be determined. Notes extending above or below the regular degrees of the Staff are written upon what are called LEDGER LINES, and the spaces between.

EX. 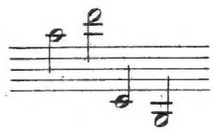

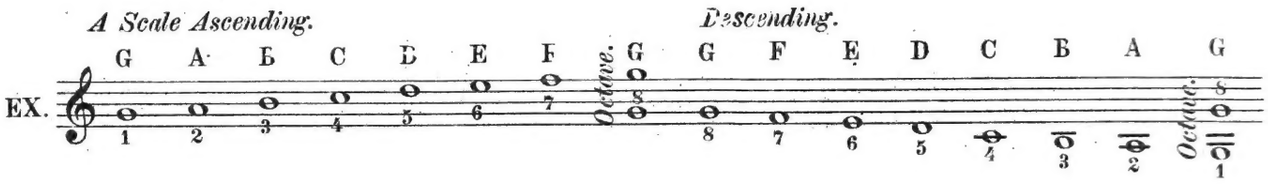

NOTE. Observe that the seven letters follow each other in regular alphabetical order, and that the eighth letter is always the same as the first, whichever one we begin with. It is therefore said to be an *Octave* (8 tones) higher or lower than the first, accordingly as we go up or down.

DIFFERENT KINDS OF SCALES.

The Scale is the basis of all music. There are three kinds in common use: the *Major Scale,* the *Minor Scale,* and the *Chromatic Scale.* The *Major Scale* consists of seven principal tones, viz: five whole tones, and two semitones. The semitones occur between the *third* and *fourth,* and the *seventh* and *eighth* degrees of the Scale. Degrees or intervals may be *Major, Minor,* or *Perfect,* viz; — Major 2d, Minor 2d, Major 3d, Minor 3d, Perfect 4th, Perfect 5th, and so on up to the octaves.

The Major Scale.

SCALE OF C MAJOR.

The semitones are indicated by this sign ⌒

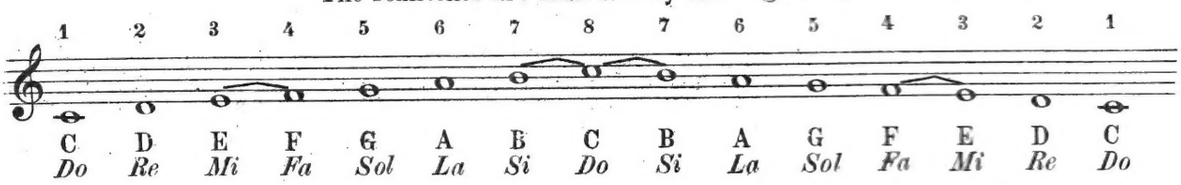

All Major Scales have the same construction and the same order of intervals, ascending or descending.

The Minor Scale.

Every *Major Scale* has its relative *Minor.* The *Signature* is the same in each, and the Key-note is a *Minor Third* (tone and a half) below that of the relative Major Scale. Ex. 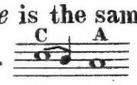 It has also five tones and two semitones, but with a difference in the order of intervals. The semitones occur between the *second* and *third,* and *seventh* and *eighth* degrees of the scale *ascending,* and between the *fifth* and *sixth* and *second* and *third* degrees *descending.*

SCALE OF A MINOR. (Relative to C Major.)

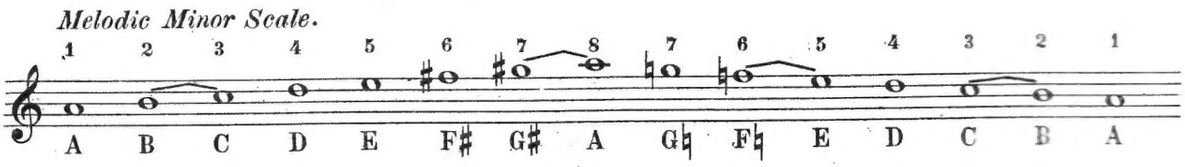

There are two kinds of Minor Scales in common use; the above which is called the *Melodic Minor Scale,* and the following which is called the *Harmonic Minor Scale.* Observe the difference in the arrangement of the semitones.

SCALE OF A MINOR.

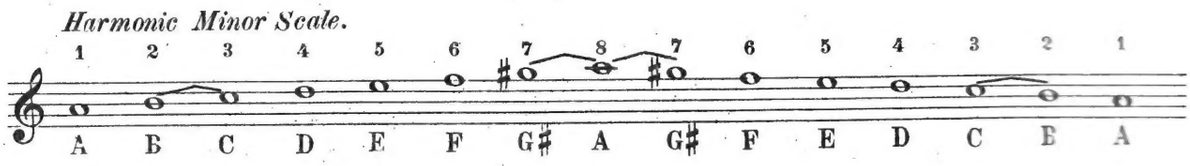

As the Student will meet both forms in his subsequent practice, an example of each has therefore been given.

THE CHROMATIC SCALE.

This Scale is composed of twelve semitones, and may be formed upon any degree of the scale, major or minor. In *ascending*, the Sharp, Double-sharp, or Natural is employed in its formation, but in *descending*, the Flat, Double-Flat, or Natural is used accordingly as there are sharps or flats in the signature.

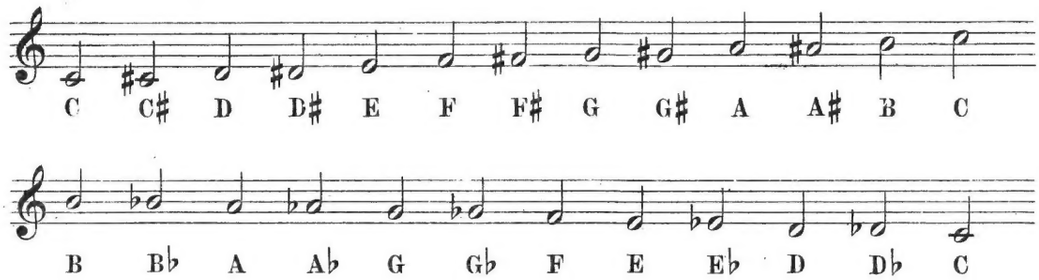

MISCELLANEOUS CHARACTERS.

Notes having a dot or dash over or under them are to be played short and detached. This is called *Staccato.*

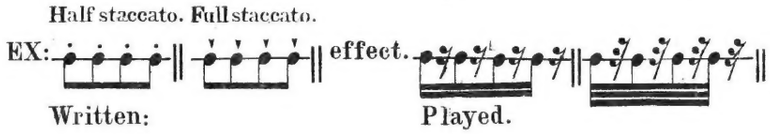

This sign 𝄐 called a *Hold,* placed over a note or rest, prolongs it beyond its exact value. It is sometimes placed at the end of a piece instead of the word *Fine,* which means the end.

The character ⌒ called a *Tie* when placed over two notes on the *same degree of the staff* makes them one continuous sound.

When placed over two notes on *different degrees* it is called a *Slur* and indicates that the notes it applies to are to be played in a smooth and connected manner.

Three notes played in the time of two of the same kind are called a *Triplet,* and are indicated thus: A *Sextolet* is a group of six notes played in the time of four of the same kind. EX.

The 𝄋 called a *Sign,* directs the player back to where it was previously indicated, for the purpose of repeating a certain portion of the music.

A passage that repeats, sometimes has two endings indicated thus: 1º 2º That marked 1º is to be played the first time and the other 2º the second time.

Every measure has its natural or primary and secondary accents, besides other smaller subdivisions. When the natural accent is perverted and made to fall on an unaccented division of the measure it is called *Syncopation.*

When a stronger accent is required than that which naturally belongs to a note it is indicated by one or another of the following signs called *Accent Marks.* ∧, > or *fz* called *Forzando, rfz Rinforzando,* and sometimes *ffz,* according to the degree of accent desired.

When a group of notes or a measure that is to be repeated, is written like the following, it is called *Abbreviation.*

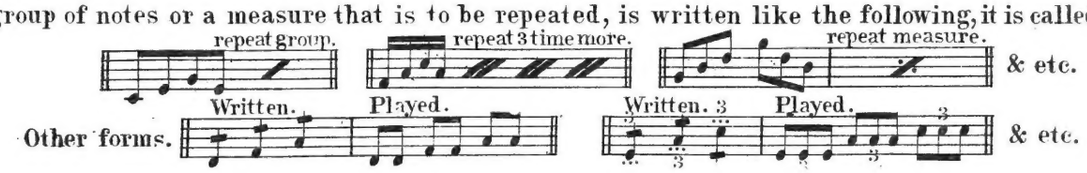

ORNAMENTS.

The chief musical embellishments are the *Appoggiatura* (or Grace Note), the *Gruppetto* (or Turn), and the *Trill* (or Shake).

APPOGGIATURAS.

The Appoggiatura is a small note placed before a principal note for the purpose of ornamentation or effect. There are two kinds of Appoggiaturas in common use – the *Long* Appoggiatura, which takes one half of the time-value of the principal note before which it is placed and also receives the accent – and the *Short* Appoggiatura, which is played very quickly, the accent in this case falling on the principal note.

Long Appoggiaturas.

Written.

Played.

Short Appoggiaturas.

Written.

Played.

A group of Appoggiatura notes sometimes precedes a principal note. These notes are played very rapidly and the principal note receives the accent.

Examples: and other forms.

THE GRUPPETTO (or Turn).

This musical embellishment is a group of notes (3 or 4, as the case may be) consisting of a principal note and the next note above and below it. It is indicated by the sign ∾. There are several forms of the Gruppetto as will be seen by the following examples.

Examples of the Gruppetto.

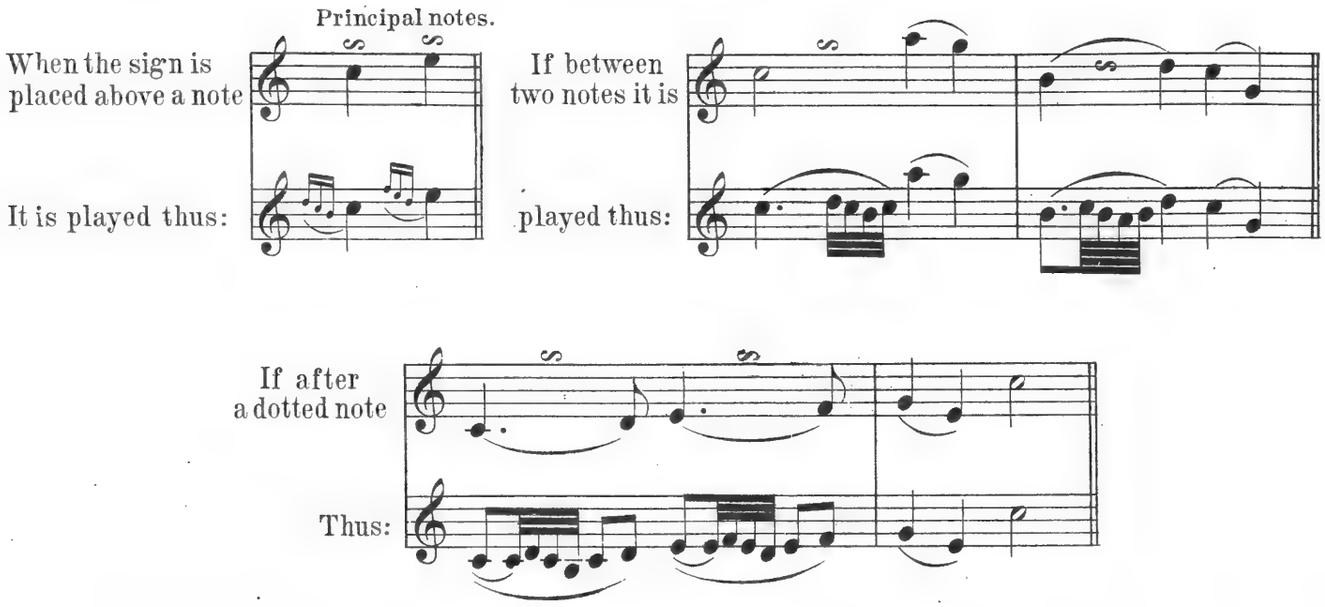

When a note in the Gruppetto is to be sharped or flatted, either above or below the principal note, or both, the sign is expressed accordingly, in the following manner:

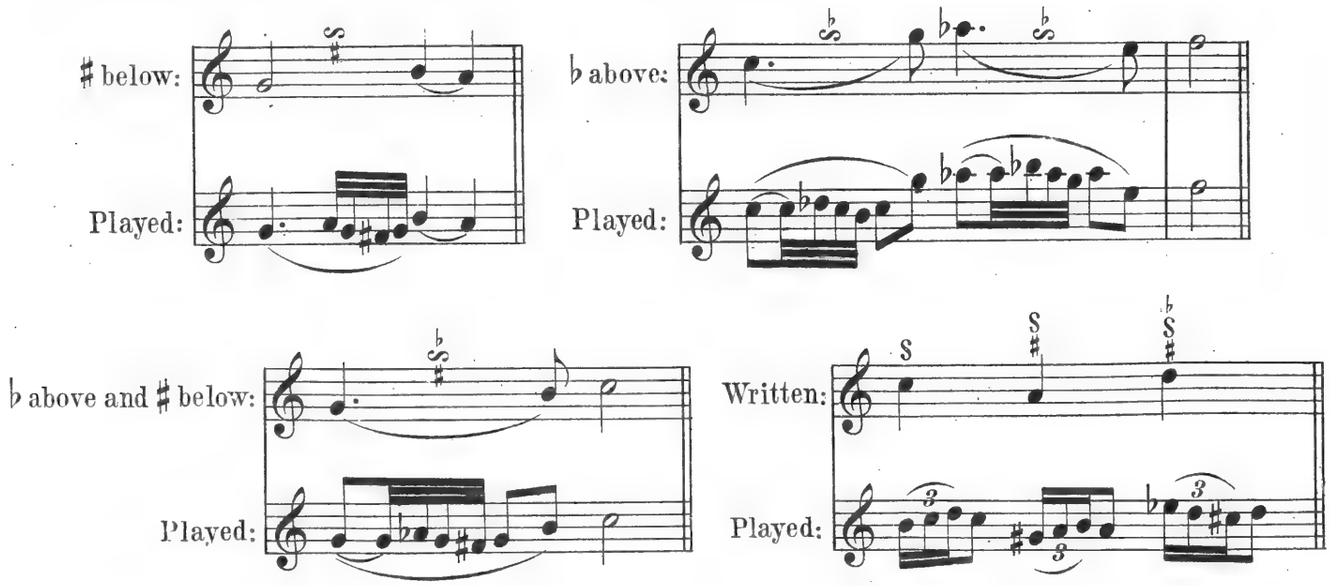

THE TRILL (or Shake).

The Trill is a rapid alternation of two notes a tone or a semitone apart. It is indicated by the sign *tr* placed above the principal note, the alternating note being the one next above it.* There are three kinds of trills – the *Perfect Trill*, (with finishing notes) – the *Imperfect Trill*, (without finishing notes) – and the *Mordente* or short trill, indicated thus ∿.

*Sometimes the next one *below* it.

Examples of the Trill.

Perfect Trill.

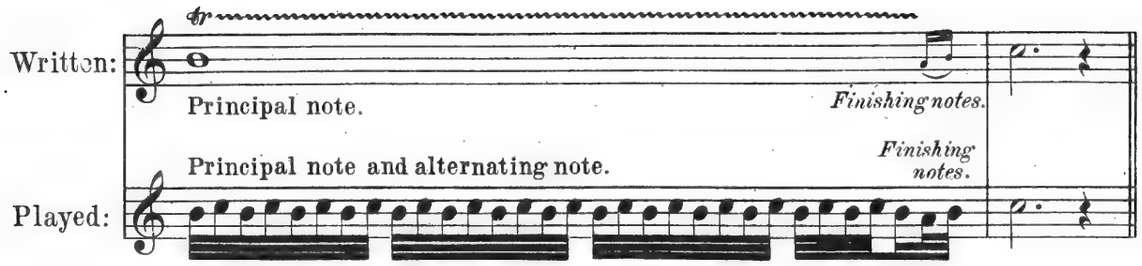

Imperfect Trill.

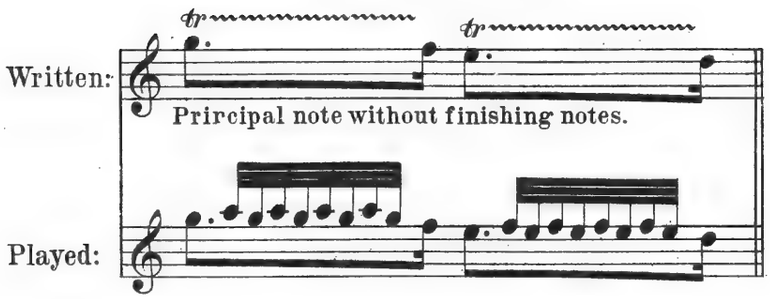

Mordente (or Short Trill).

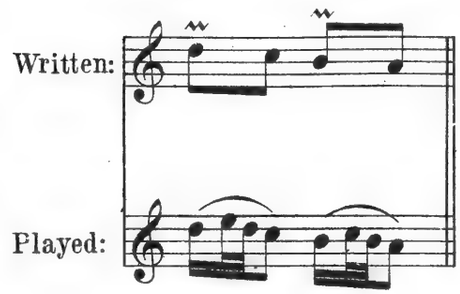

OTHER SIGNS.

Tremolo.

A very rapid repetition of the same tone is called *Tremolo*

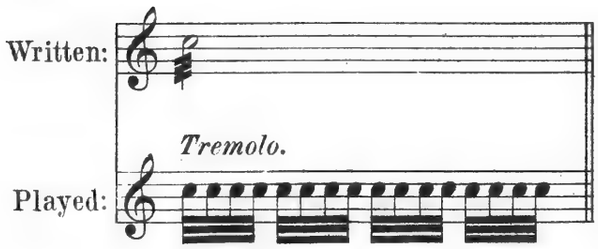

Arpeggios.

When chords are to be played in the manner of the Harp it is called *Arpeggio.*

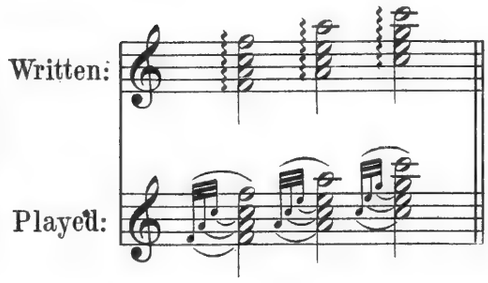

p, piano	means	soft.
pp, pianissimo	"	very soft.
f, forte	"	loud.
ff, fortissimo	"	very loud.
mf, mezzo-forte	"	half or moderately loud.
fp, forte-piano	"	loud and immediately soft again.
fz, sf or > *sforzando*	"	sharply accented.
crescendo, cresc. or <	"	increasing in loudness.
diminuendo, dim. or >	"	decreasing in loudness.

Excelsior Method For THE BANJO

C Notation

The modern banjo consists of a rim varying in size from ten inches to twelve and one half inches in diamater. The head is drawn over the rim and kept very tight by brackets. The arm or neck upon which the fingerboard rests is firmly attatched to the rim.

There are twenty two frets set into the fingerboard giving a range of three octaves from the open bass string to the upper fret. The raised piece of ivory or ebony over which the strings pass near the pegs is called the nut.

The tailpiece is at the extreme end of the rim.

The Strings and Bridge

The five strings of the Banjo are the 1st string, (D); the 2nd string, (B); the 3rd string, (G); the 4th string, (C); the 5th string, (G). The 1st and 5th are the same size; the 2nd string is a grade larger, and the 3rd string a grade larger still. The 4th string is made of white silk, wound with silver wire. The Bridge over which the strings pass should stand at exactly the same distance from the 12th fret, that the latter stands from the Nut.

The Strings

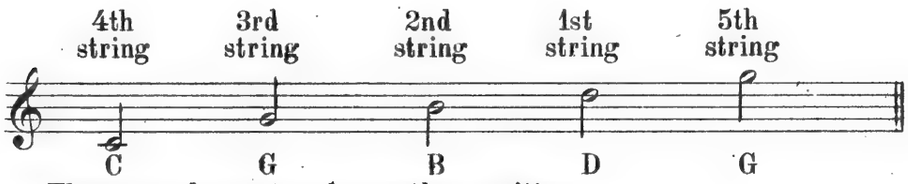

These sound an octave lower than written.

How To Tune The Banjo

First tune the 4th string by means of a pitch-pipe, piano, or other instrument to C, as shown in the diagram above. Then place the second finger on the seventh fret of the 4th string, and tune the 3rd string in unison with it, producing G. Next, place the second finger on the 3rd string, at the fourth fret and tune the 2nd string in unison with it, producing B. Next, place the second finger on the third fret of the 2nd string, and tune the 1st string in unison with it, producing D. Lastly, place the second finger on the fifth fret of the 1st string, and tune the 5th string in unison with it, producing G, an octave above the 3rd string.

Holding the Banjo

The performer should sit in a natural position, the right foot raised either on a footstool or by placing the heel against the chair leg. The rim of the banjo should rest on the right leg about four inches from the body. It is kept in place by a moderate pressure of the body on the upper part of the rim. The arm on neck of the instrument should be raised so that the pegs are in line with the chin. Support the neck at the nut in the hollow between the thumb and largest joint of the forefinger of the left hand, the thumb being on the upper side of the neck, at the nut, with the first and second fingers arched, directly over the first and second strings. The right forearm should rest on the rim, the little finger resting on the head about three inches in front of the bridge to steady it. The little finger remains on the head in all playing except in chords of four or five notes and in drum slides.

Sign, For Fingering

RIGHT HAND

× indicates thumb
. " 1st finger
.. " 2nd "
... " 3rd "

LEFT HAND

Figure 1 indicates 1st finger
" 2 " 2nd "
" 3 " 3rd "
" 4 " 4th "

Diagram of the Banjo Finger-board

Showing the Chromatic Scale on each String

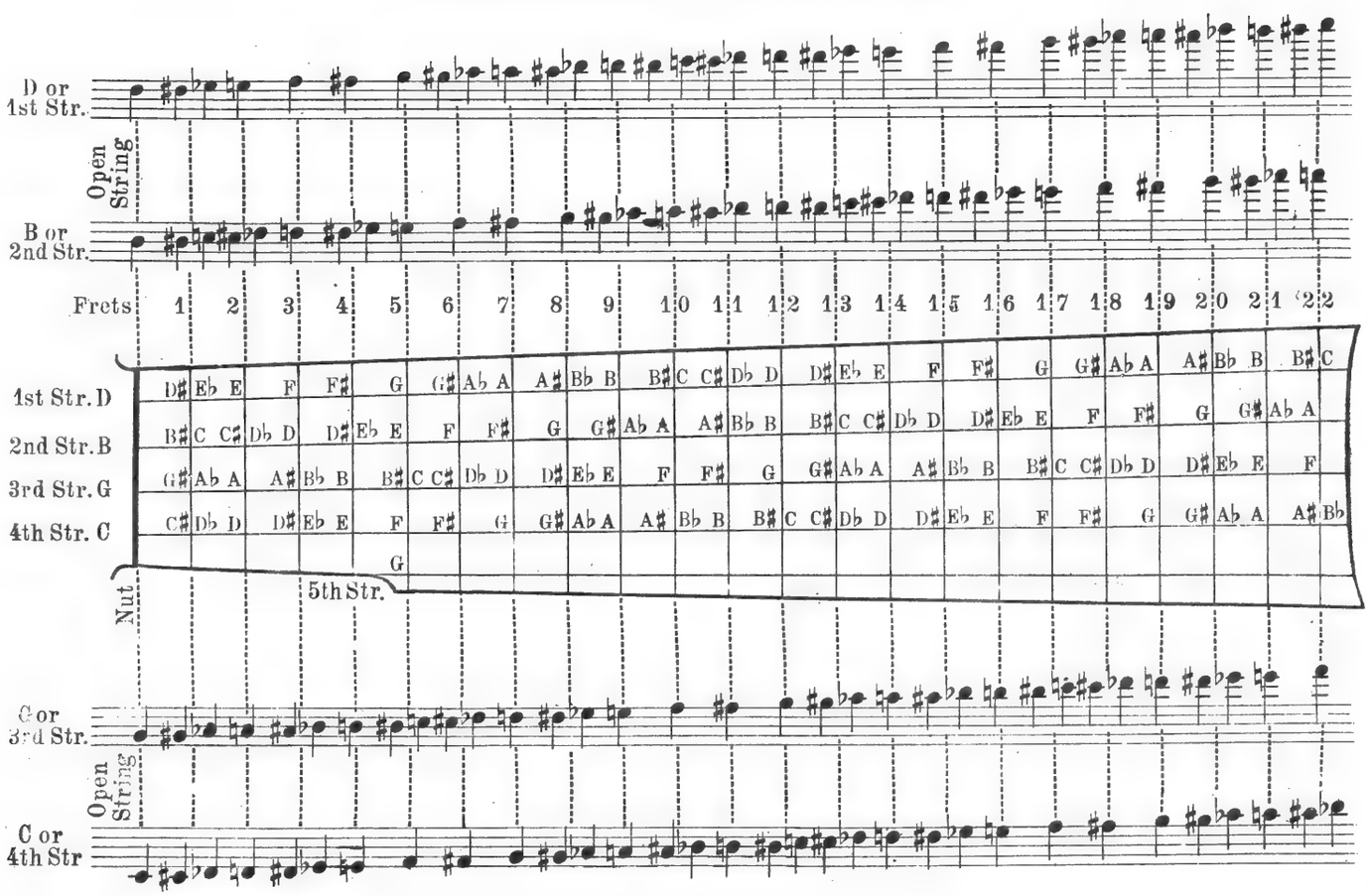

It was customary until recently to indicate the short string by a flag or but few of the writers of the present day use it. A cipher is now placed over the note.

Rules for Proper Tone Production

The thumb of the right hand should never bend after striking a note, but kept rigid. The fingers should be trained to pick the strings firmly. Never pick a string up but across, as by so doing the disagreeable twang is eliminated. Never permit the thumb to pass under the fingers, but keep it at least an inch in front of the first finger at all times.

Exercise On the Open String

Repeat several times

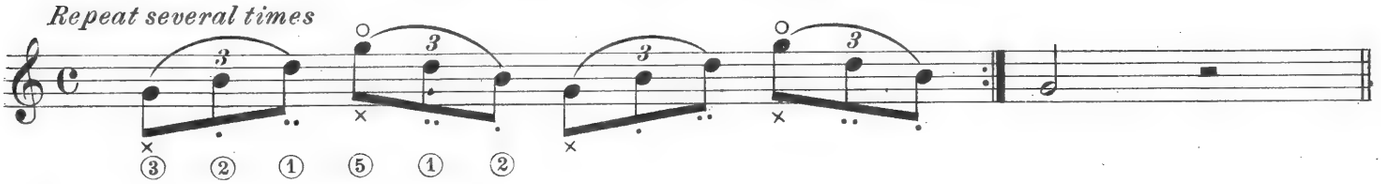

Encircled figures indicate the strings used.

Scale in C Major

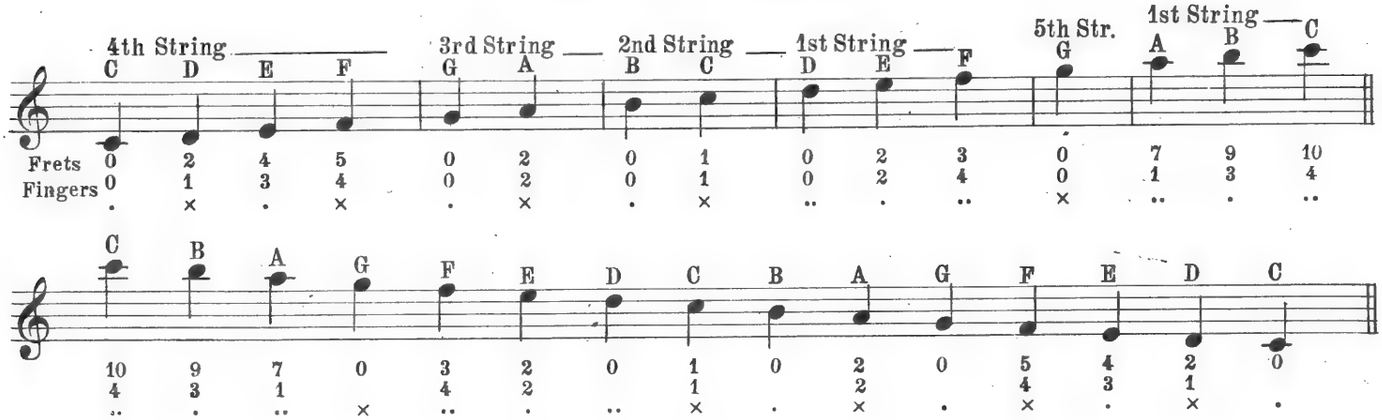

Chords In C Major

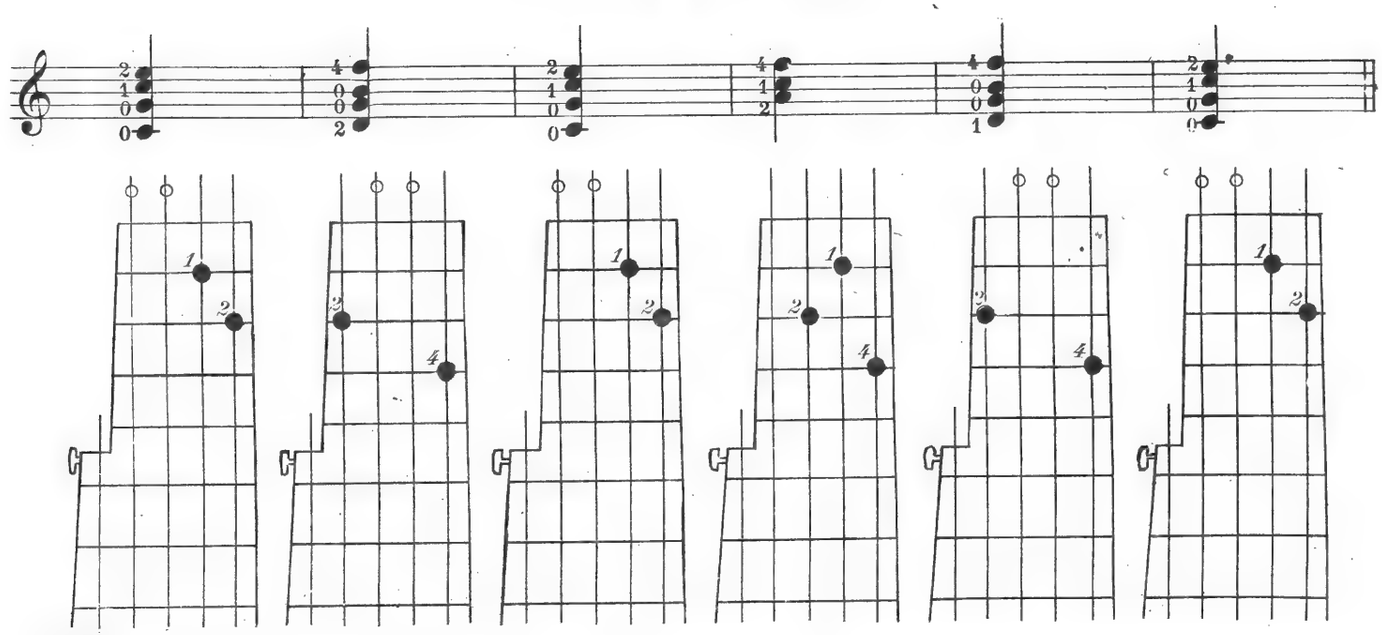

15164-54

Scale Exercises

The following five exercises should be practiced faithfully until the student has firmly located the notes and proper fingering. Repeat each exercise several times.

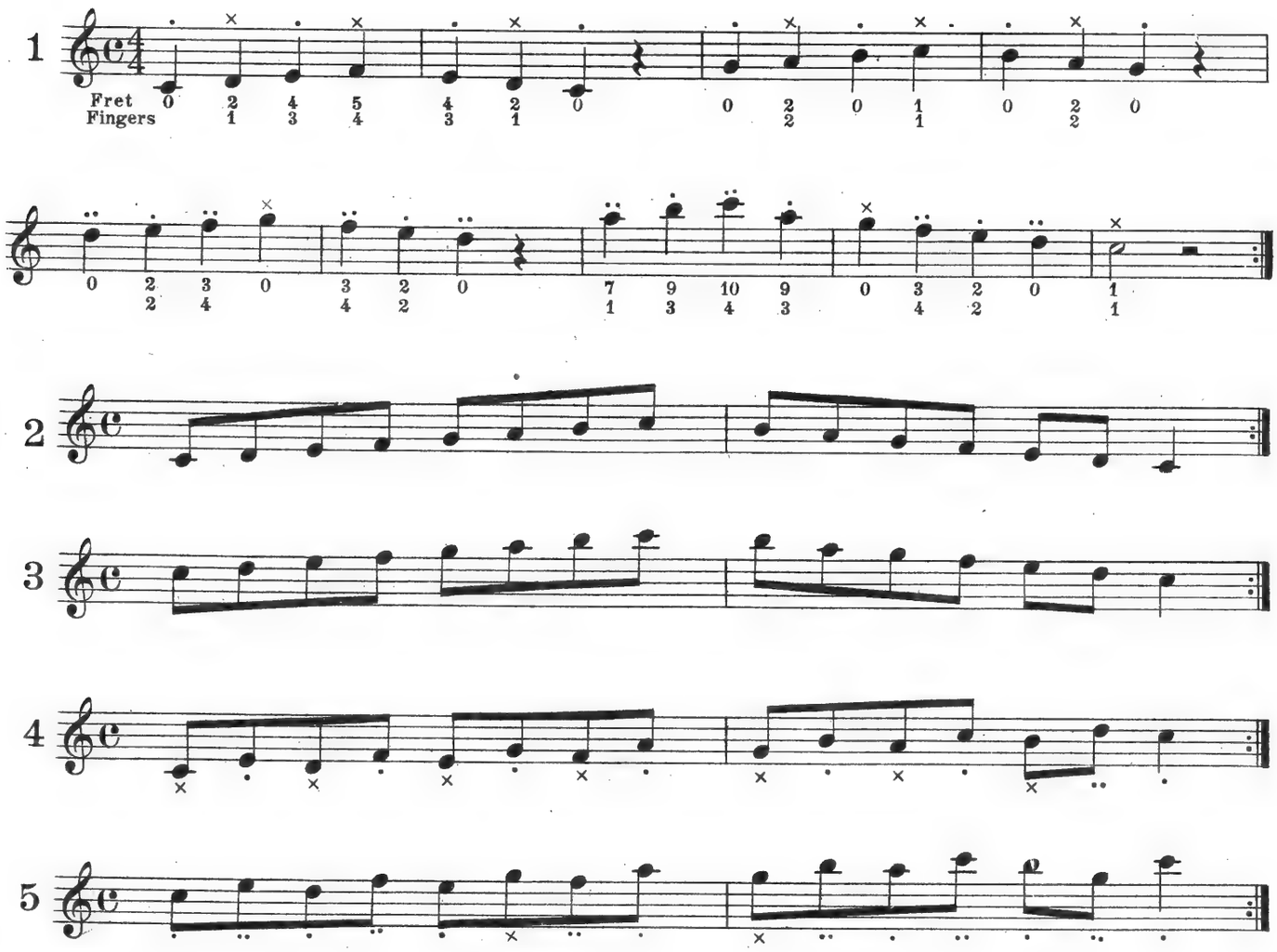

Melody_Banjo Shuffle

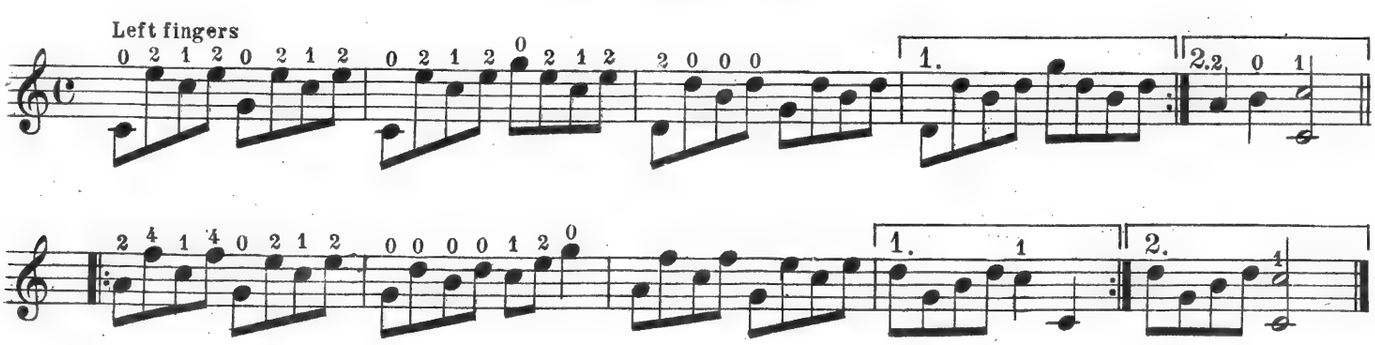

Alabama Echoes

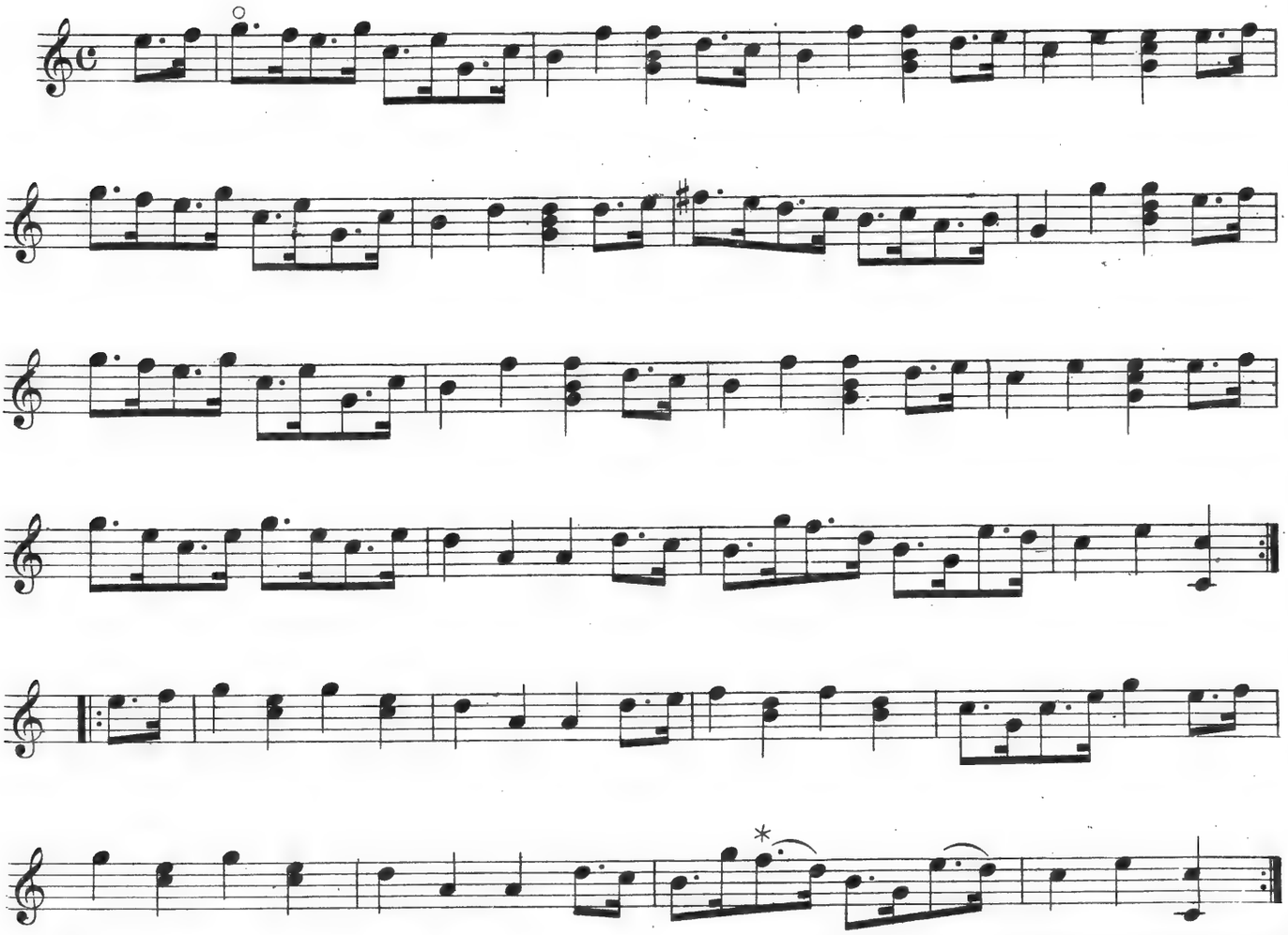

*The slur indicates that the string is to be snapped without the aid of the right hand, pick D in the usual way and sound B by pulling the string with the 4th finger of the left hand.

The Slide

The slide is made by picking the first note then quickly sliding the finger to the following note on the same string. In slow movements both notes are sometimes picked but never when slide begins with a small note.

Waltz Petite

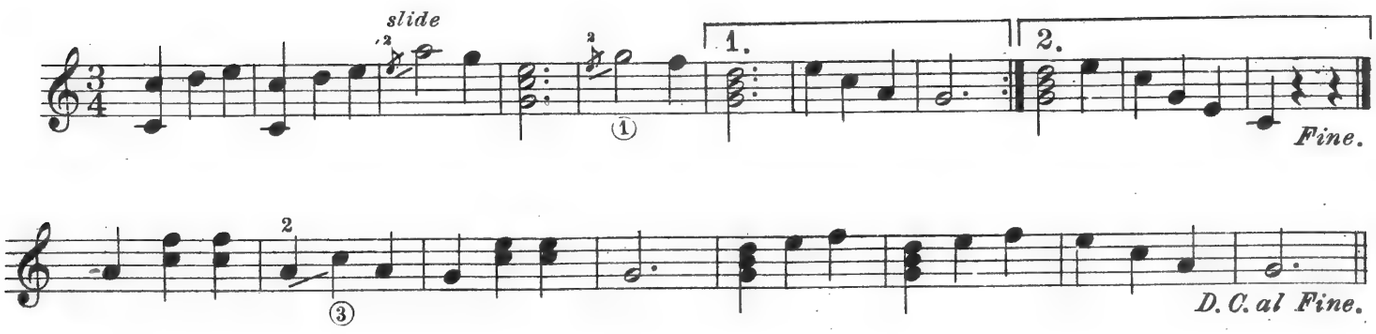

March Melody

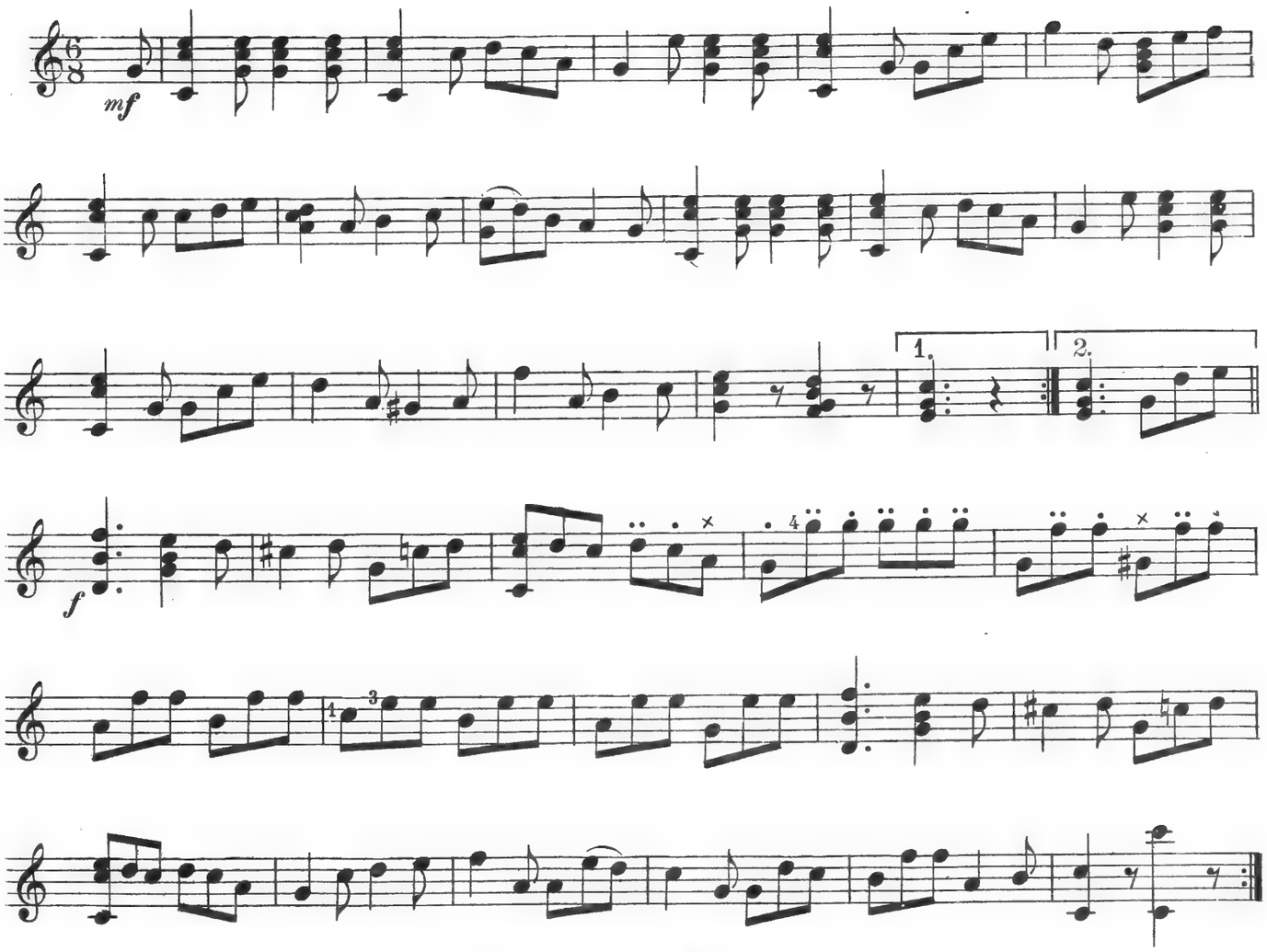

Scale in A Minor
(relative to C Major)

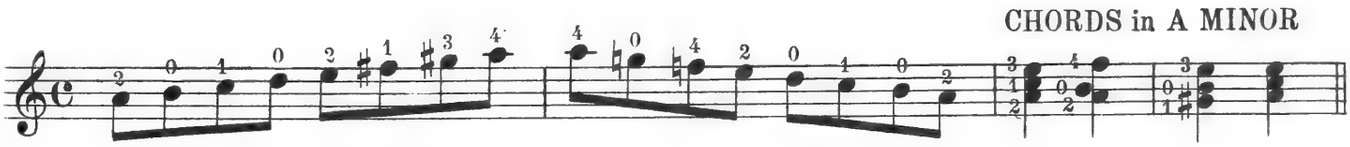

Banjo Juba

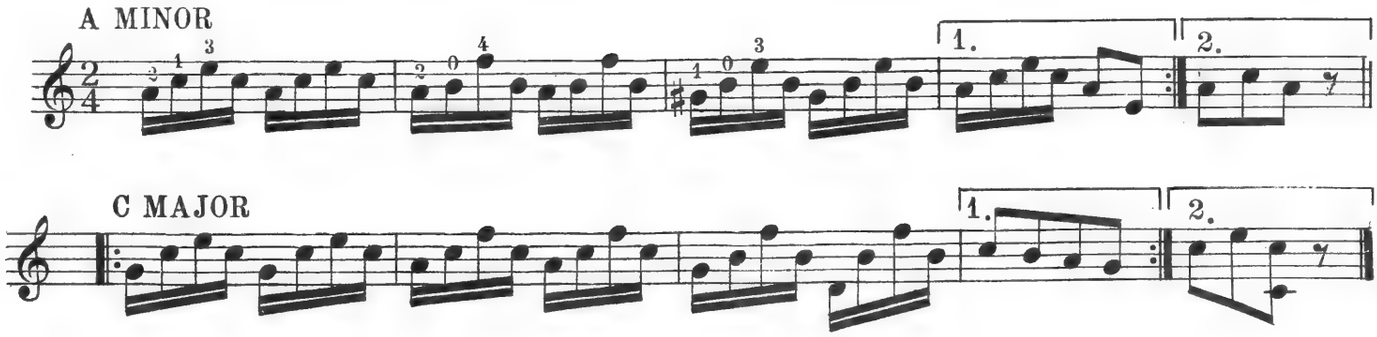

151b 4-54

Scale In G Major

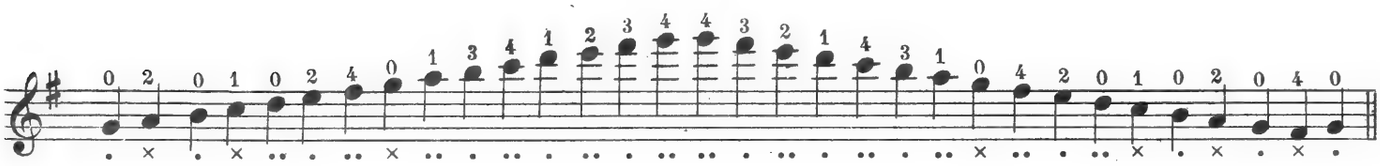

Chords In G Major

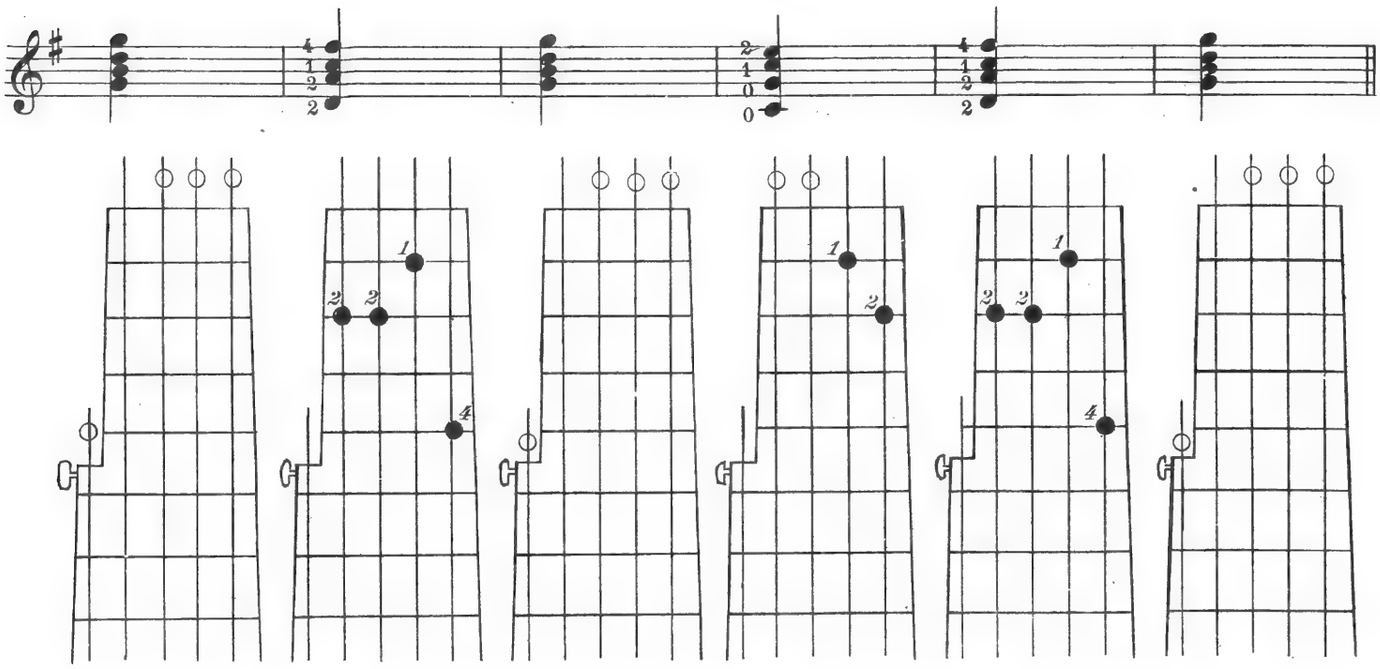

Students' Favorite

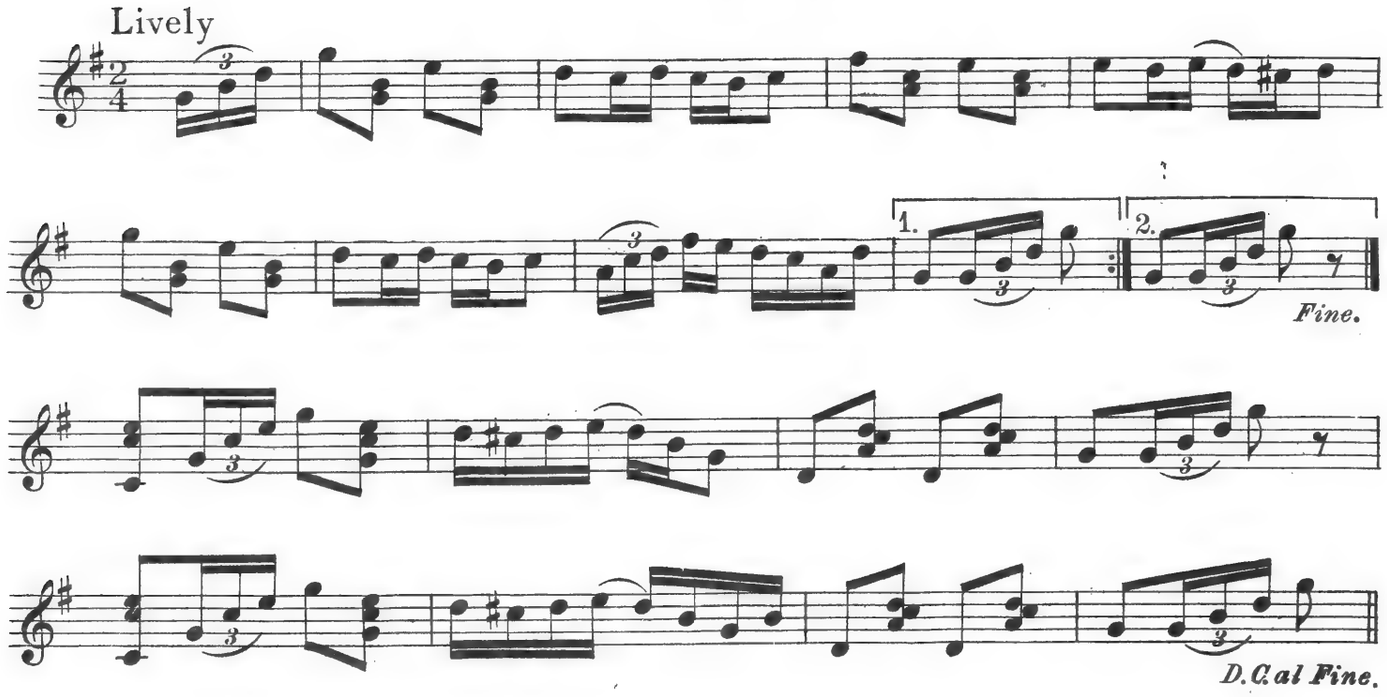

Elevating the 4th String

In pieces marked Tune 4th String to D, or Elevate Bass String, it signifies that the Bass or 4th string is to be tuned one tone higher than the usual piteh.

Beauty Dream Waltz

Tune 4th String to D

Not too fast

p *mf* *p* *mf* *Fine.* *mf* *D.C. al Fine.*

Scale in E Minor

(relative to G Major)

CHORDS in E MINOR

Etude in E Minor

The Positions

Position marks are determined by the fret at which the first finger of the left hand is located. In this work the terms Bar, Barre and Pos-Bar are not used as the writers of the present day have discontinued them. Figures enclosed in a circle denote string. ③ ④

Examples

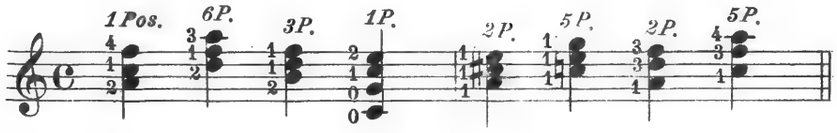

The Spanish Fandango

Elevate 4th string

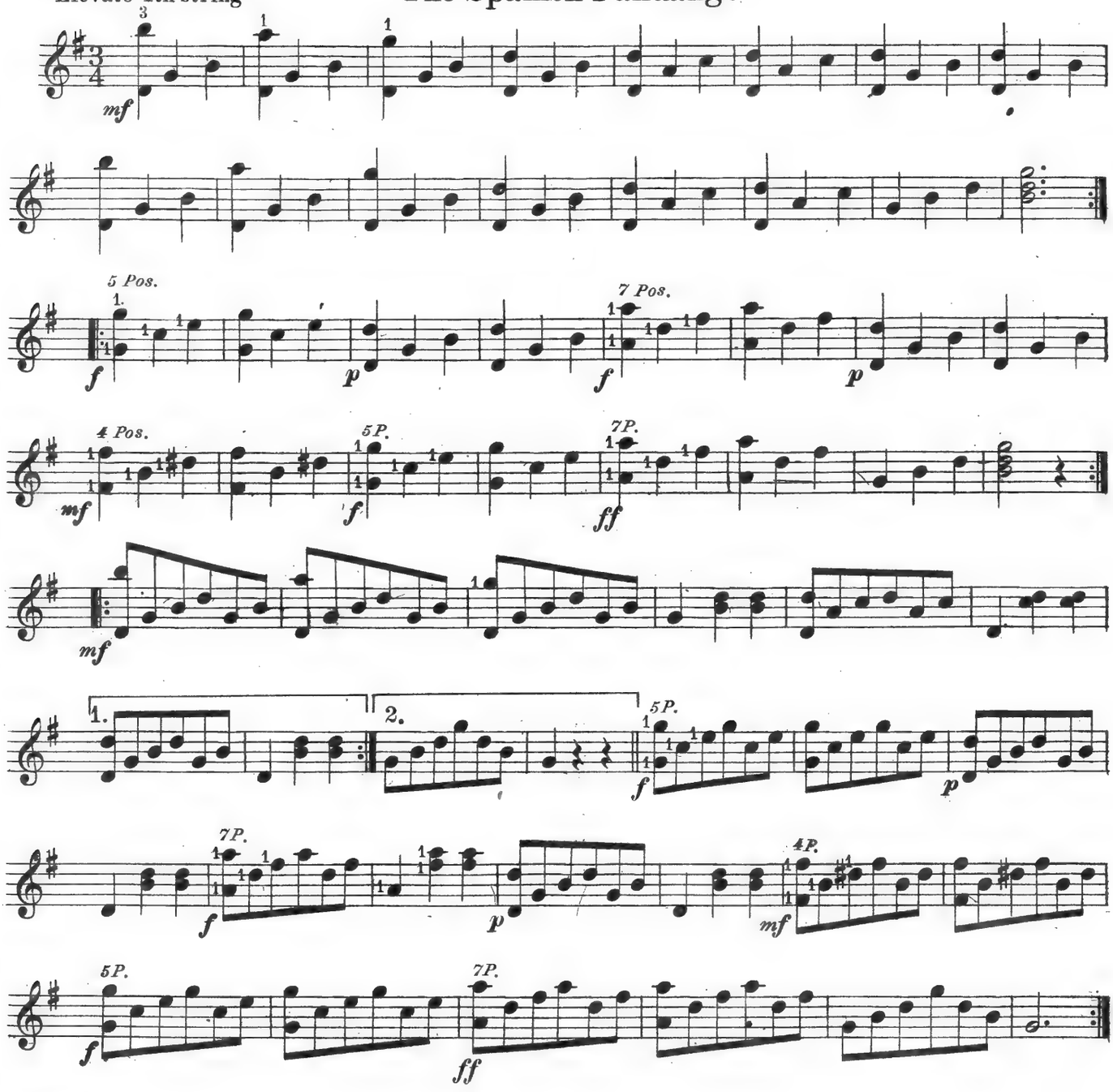

Scale in F Major

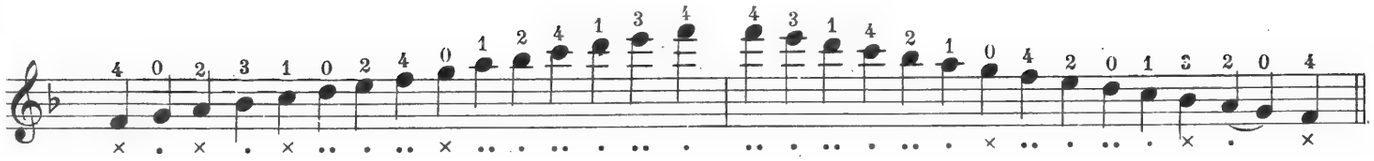

Chords in F Major

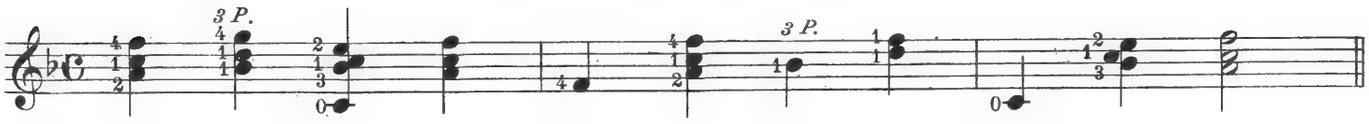

Honeymoon Caprice

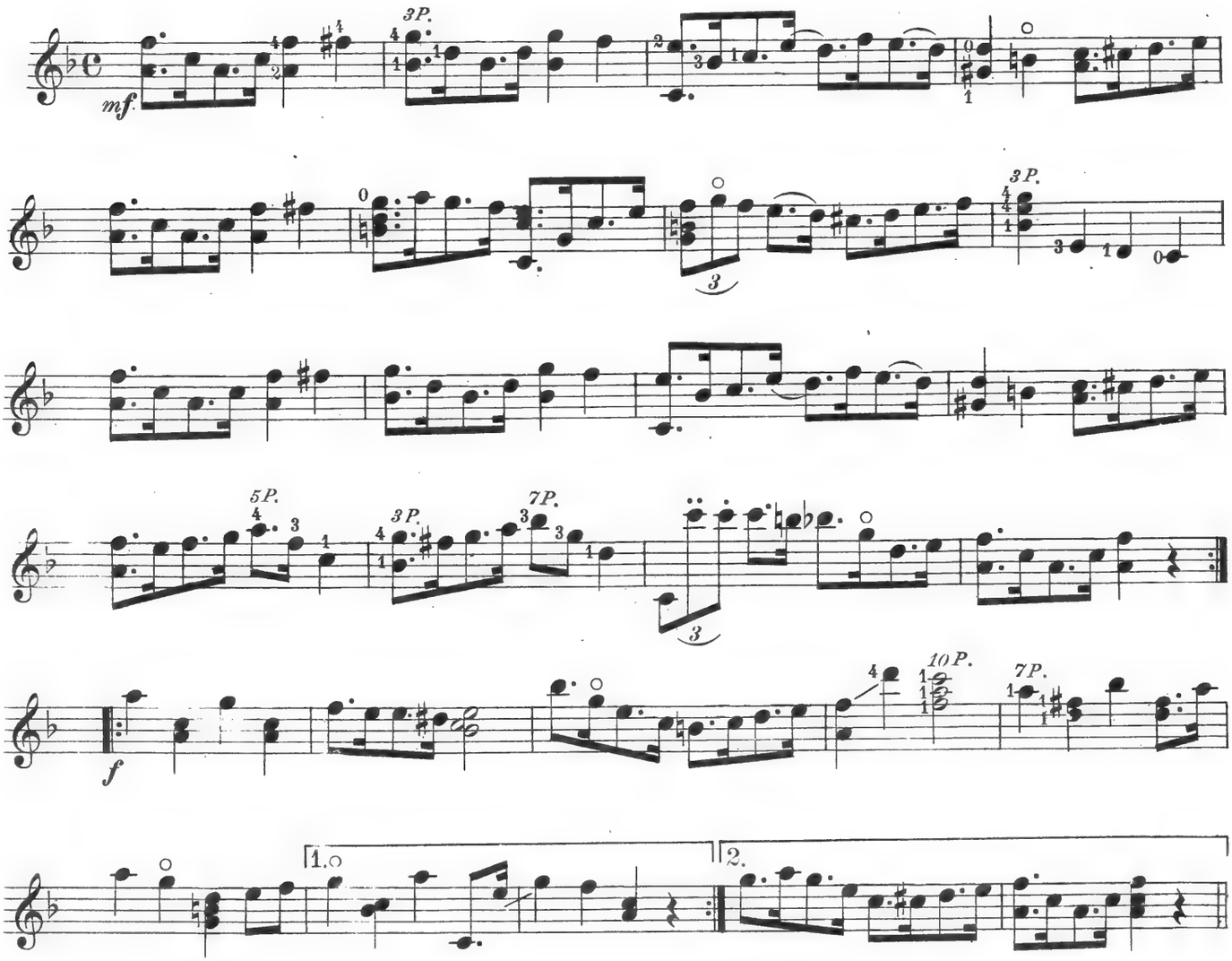

Scale in D Minor

CHORDS in D MINOR

Danse Español

G. L. LANSING
(For this Work)

5P. 10P. 5P. 7P. 3P. 9P. fz 7P. 3P. 7P. 9P. 5P. 5P. 7P. 3P. Fine. 4P. 8P. 5P. 6P. 3P. 2B. D.C.al Fine.

Scale in D Major

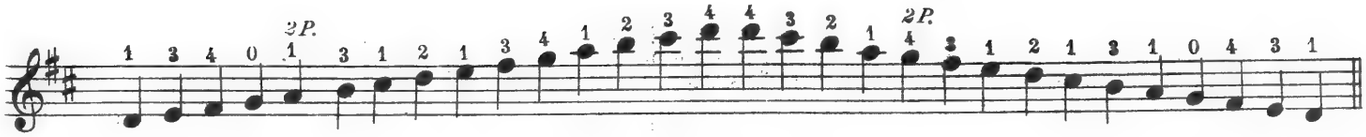

Chords in D Major

Dancing Shadows

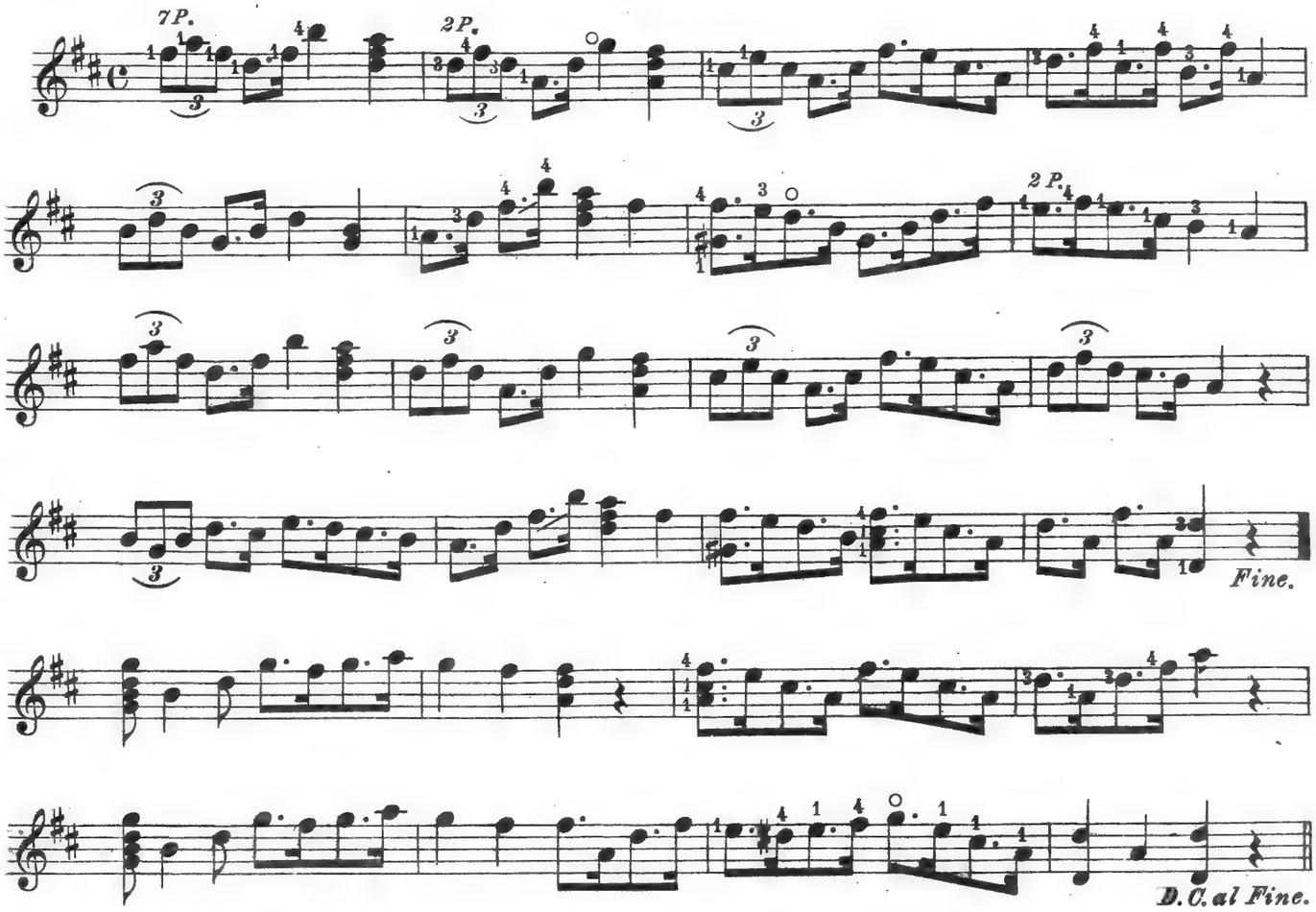

Scale in B Minor

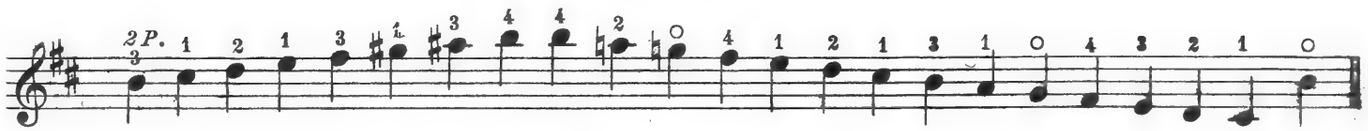

Chords in B Minor

Scale in B♭ Major

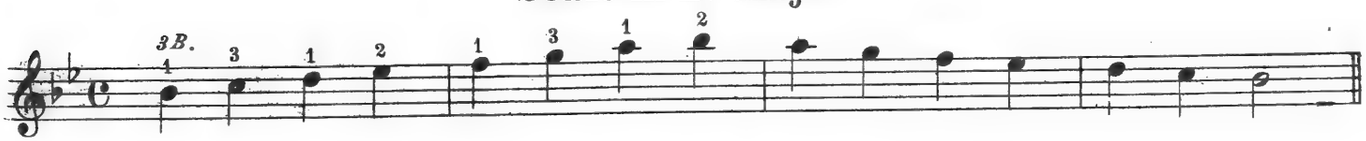

Chords in B♭ Major

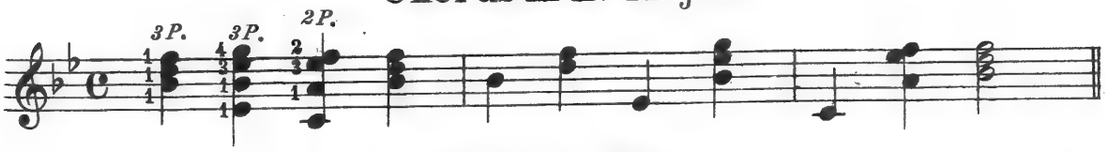

Scale in G Minor

Chords in G Minor

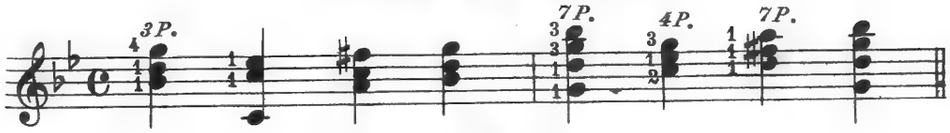

Scale in E♭ Major

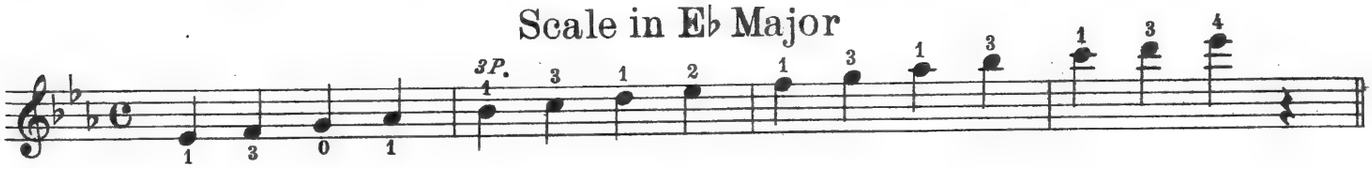

Chords in E♭ Major

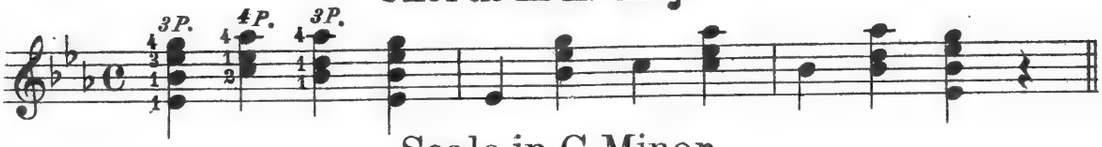

Scale in C Minor

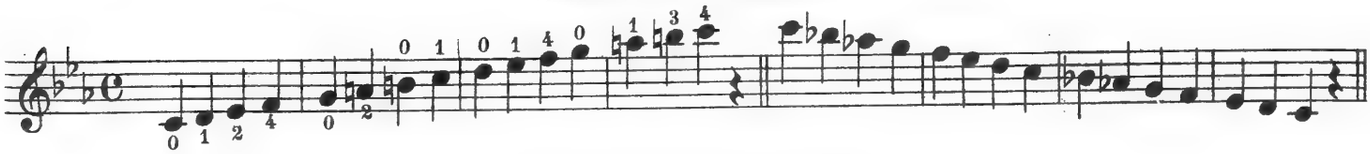

Chords in C Minor

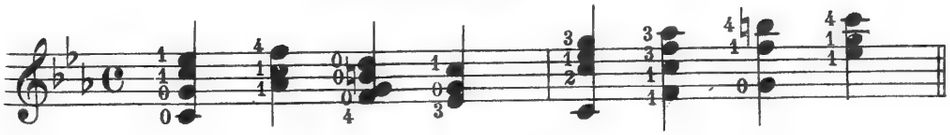

Scale in A♭ Major

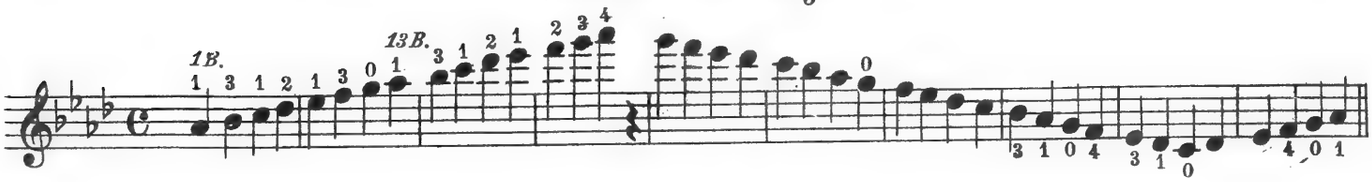

Chords in A♭ Major

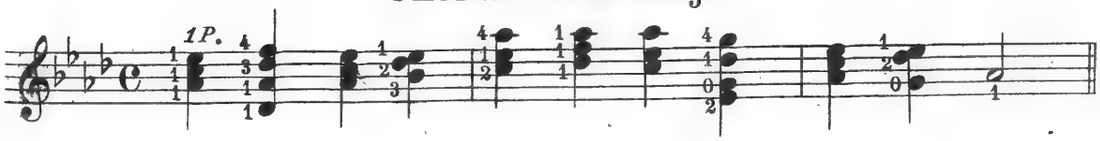

Exercises In Intervals of Thirds, Sixths, Octaves and Tenths

Thirds, on 1st and 2nd Strings

Sixths, on 1st and 3rd Strings

Octaves, on 1st and 4th Strings

Tenths on 1st and 4th Strings

Etude

Scale in F Minor

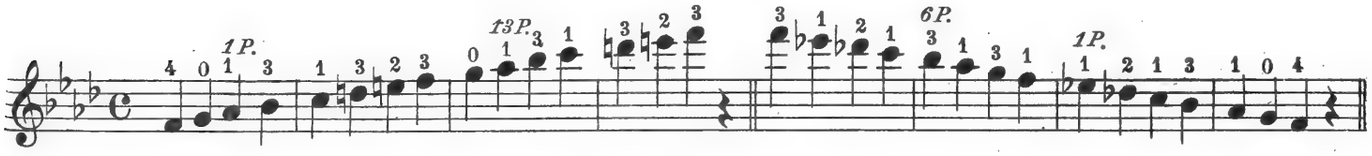

Chords in F Minor

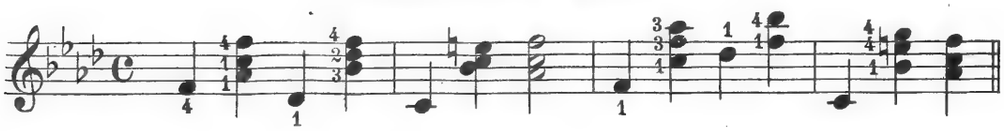

Scale in A Major

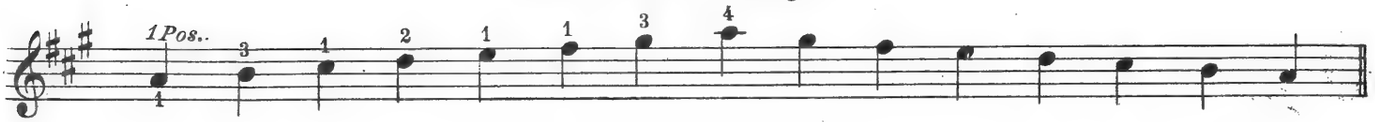

Chords in A Major

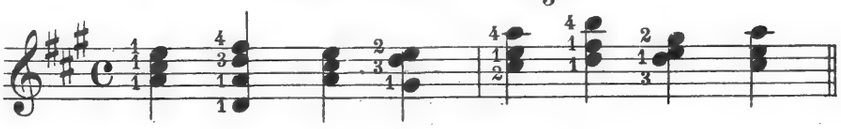

Scale in F♯ Minor

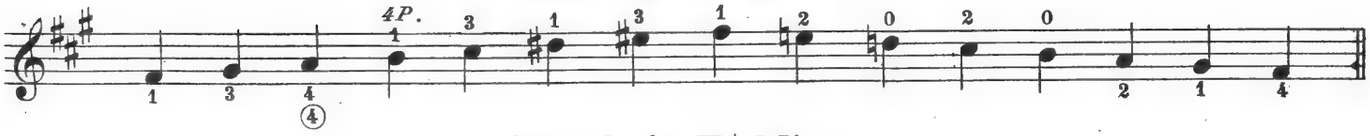

Chords in F♯ Minor

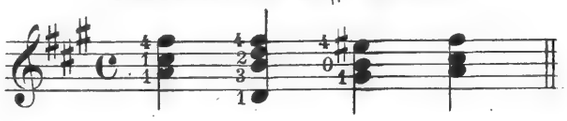

Scale in E Major

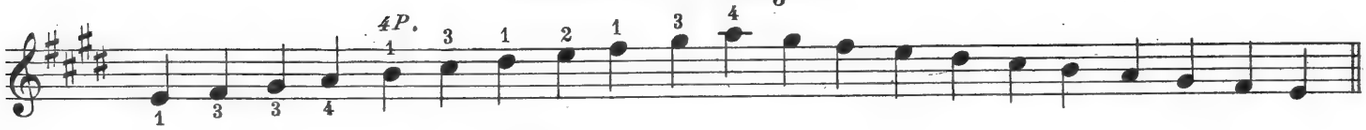

Chords in E Major

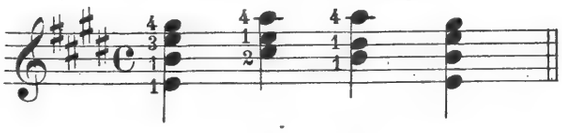

Scale in C♯ Minor

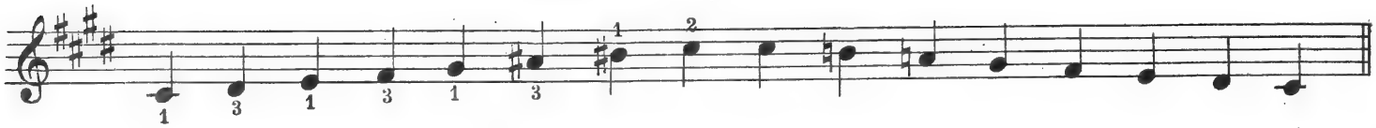

Chords in C♯ Minor

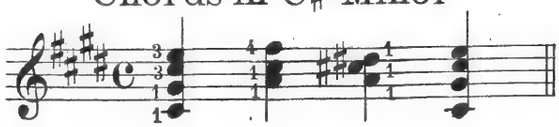

The Chromatic Scale

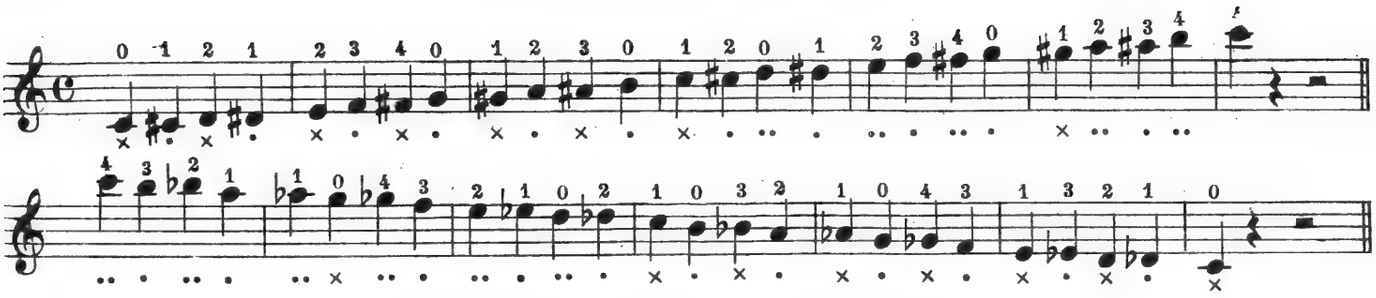

Chromatic Scale In Positions

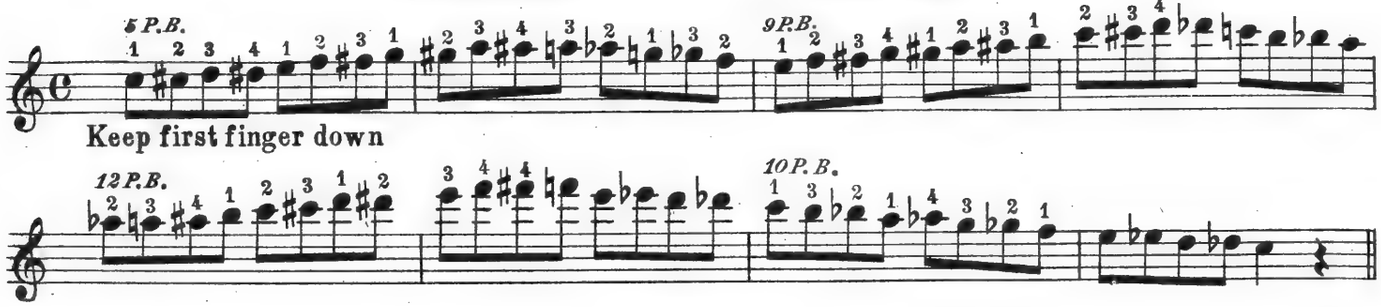

Arpeggios
or
Broken-Chords

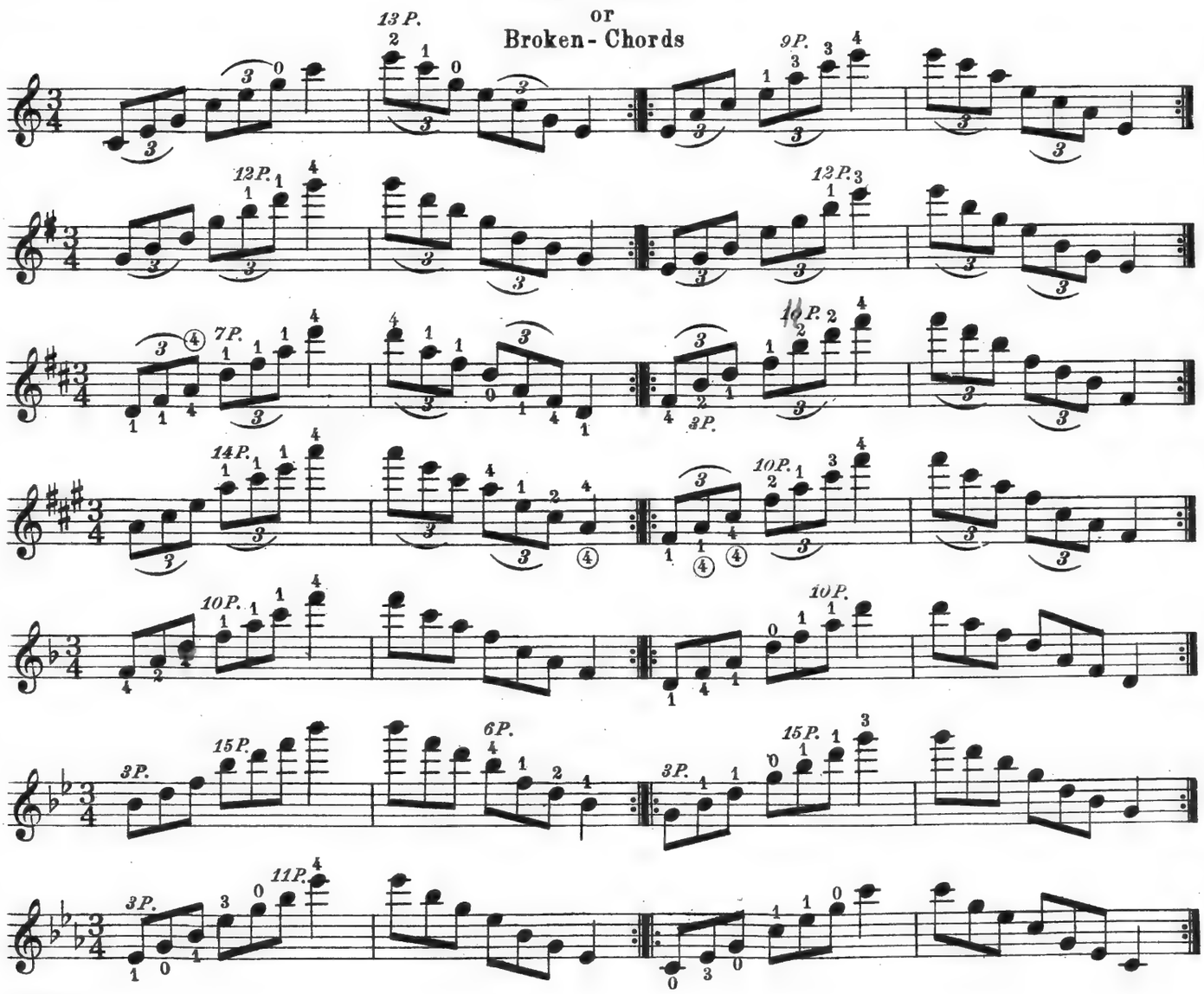

The Tremolo

The Tremolo movement is the nearest approach to a sustained tone possible on the Banjo. When artistically performed it is very effective.

In playing Tremolo, rest the third finger of the right hand on the head about three inches from the bridge, elevate the hand so that only the point of the firs finger will touch the strings.

The motion of the first finger should be forward and backward very fast on one, two or three strings according to the number of notes written.

The notes with stems turned up are made tremolo, those turned down are all picked with the thumb as an accompaniment. When the tremolo is to be played without thumb accompaniment the stems may be written as usual.

Exercise

Tremolo on single strings.

Tremolo on two and three strings.

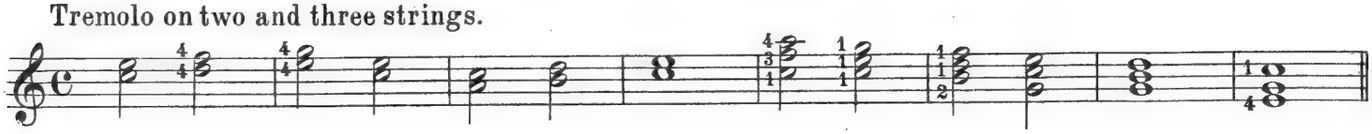

Melody With Accompaniment

My Old Kentucky Home

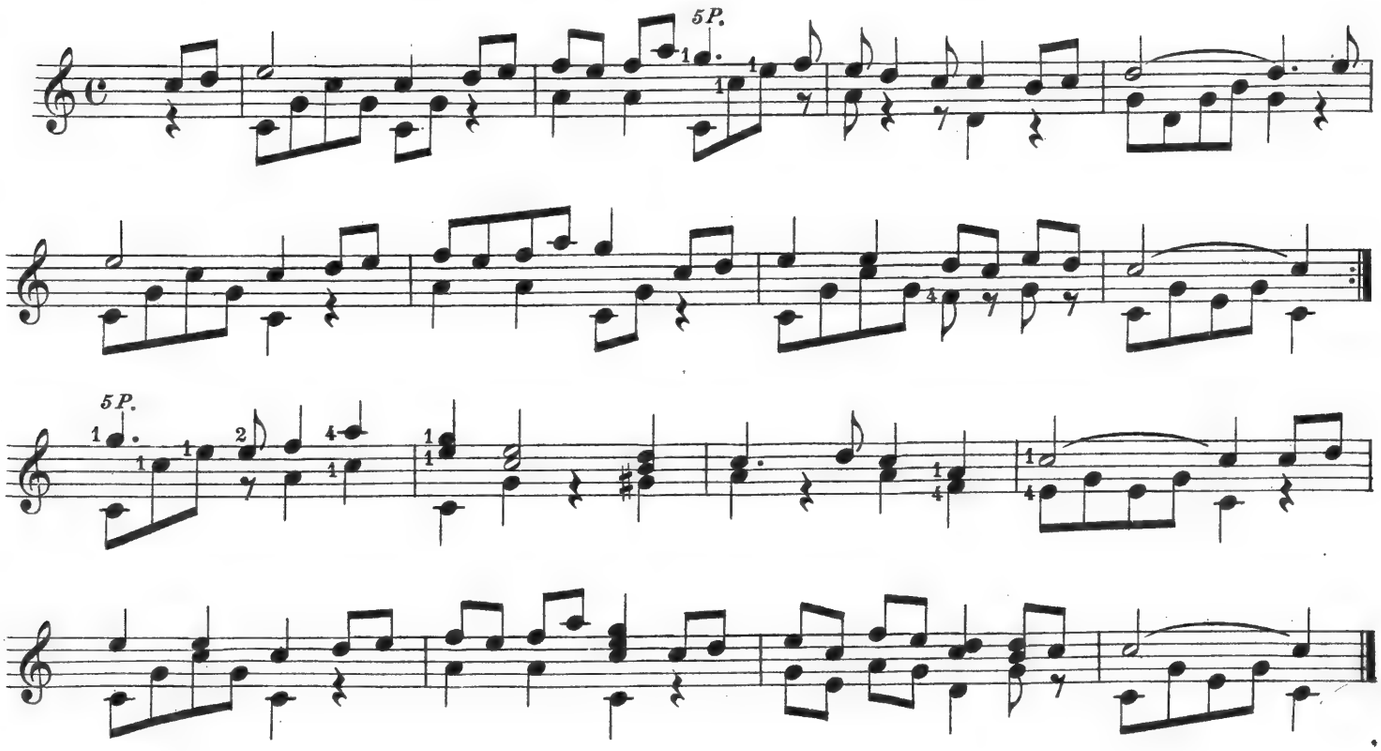

Song Without Words

TREMOLO STYLE

In the first part the melody is to be played with the thumb, therefor play the tremoloed accompaniment very softly. In the second strain play tremoloed notes louder picking the thumb notes softly.

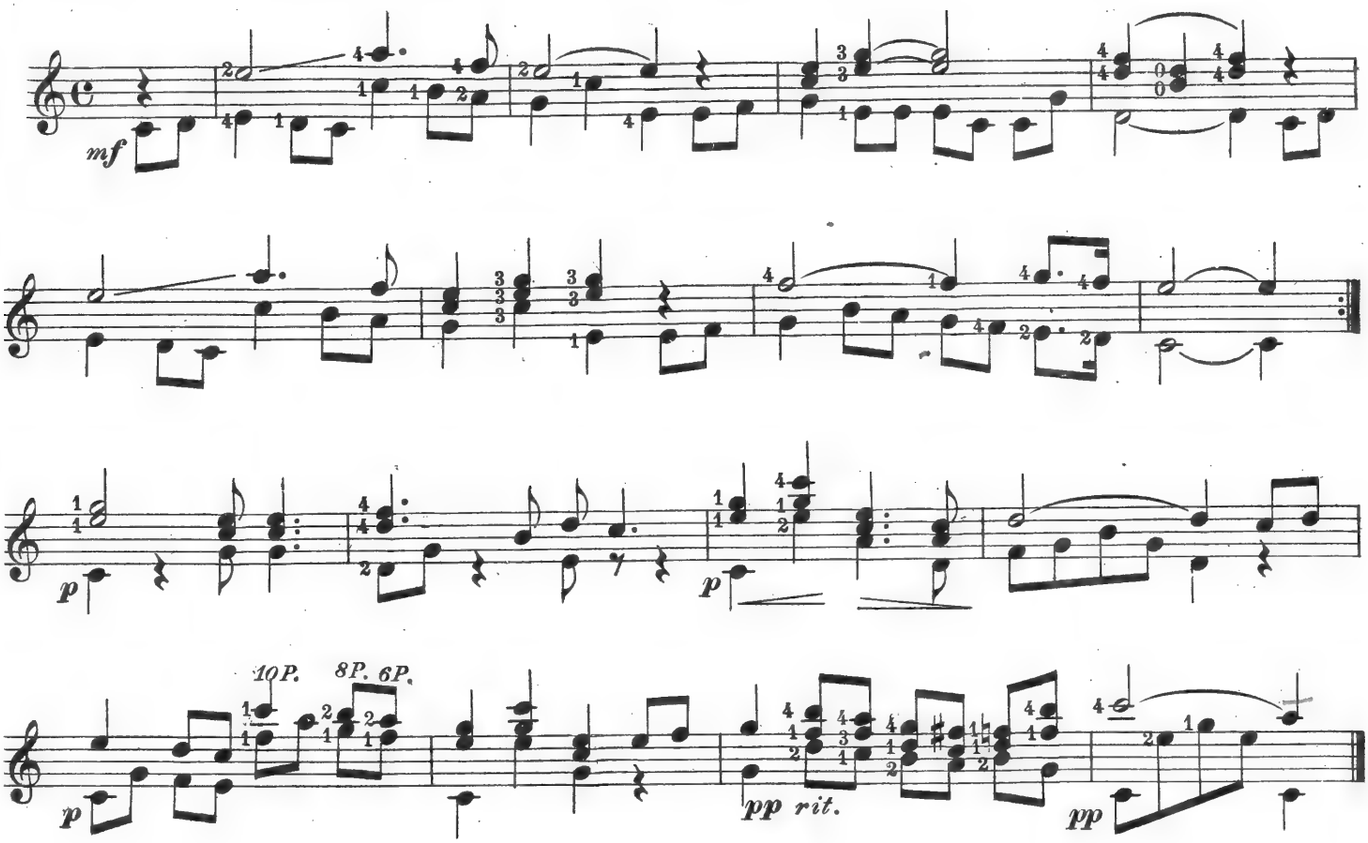

Etude in Chords

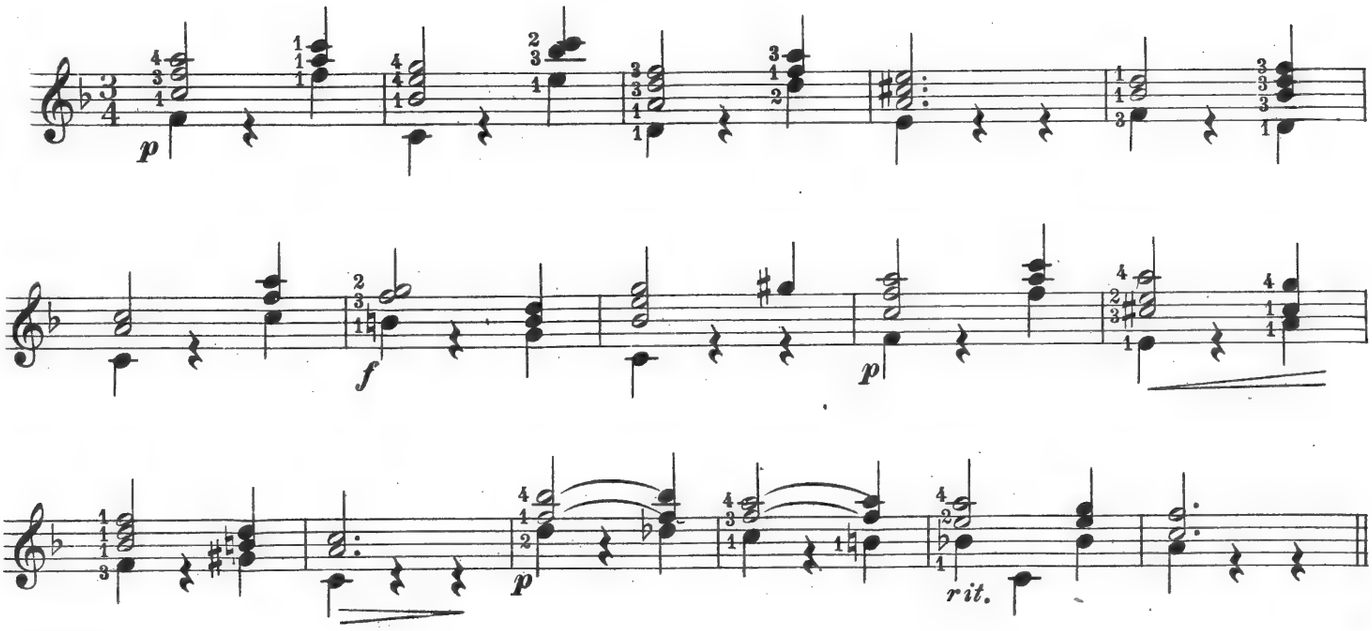

Serenade

Tremolo

Andante

G. L. LANSING

p

Con Spirito

mf

14 P.

12 P.

1.

2.

Andante

p

rit.

pp

morendo

Etude

Tremolo 3 upper strings.

Exercise For Stretching The Fingers

The fingers should be kept down throughout the duration of each slur.

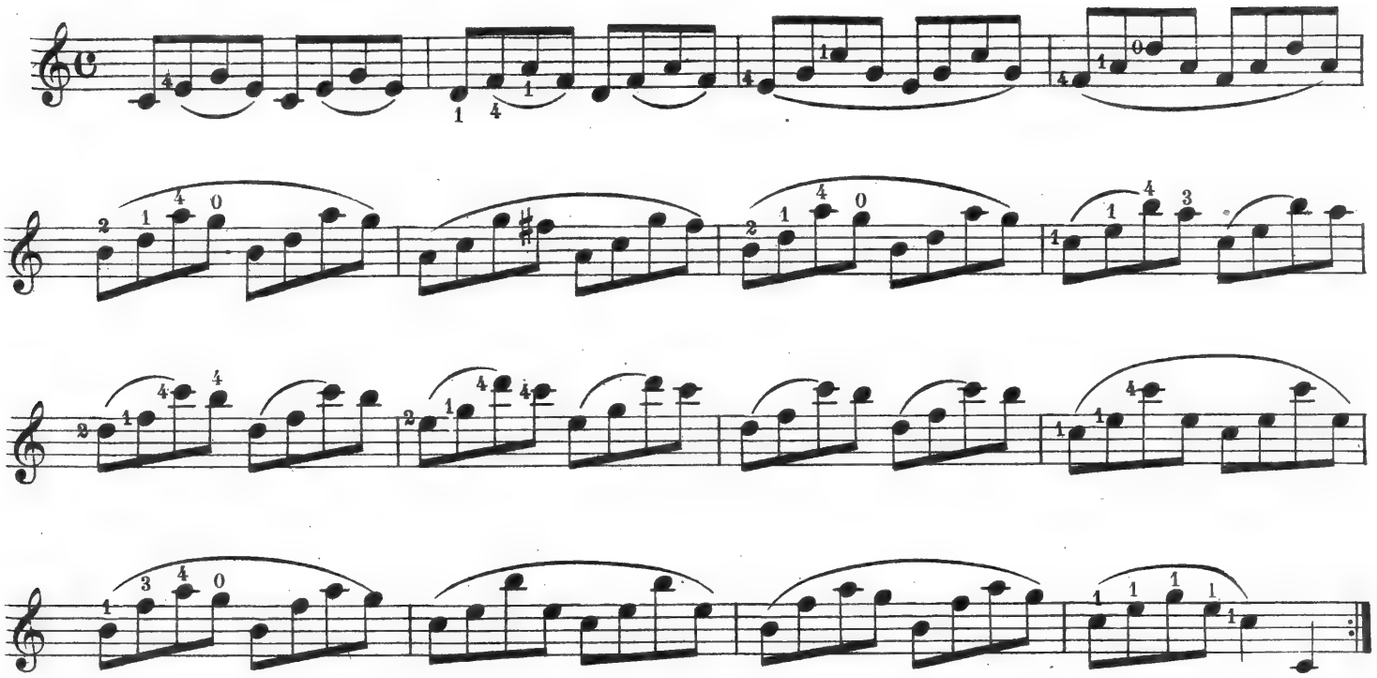

Etude

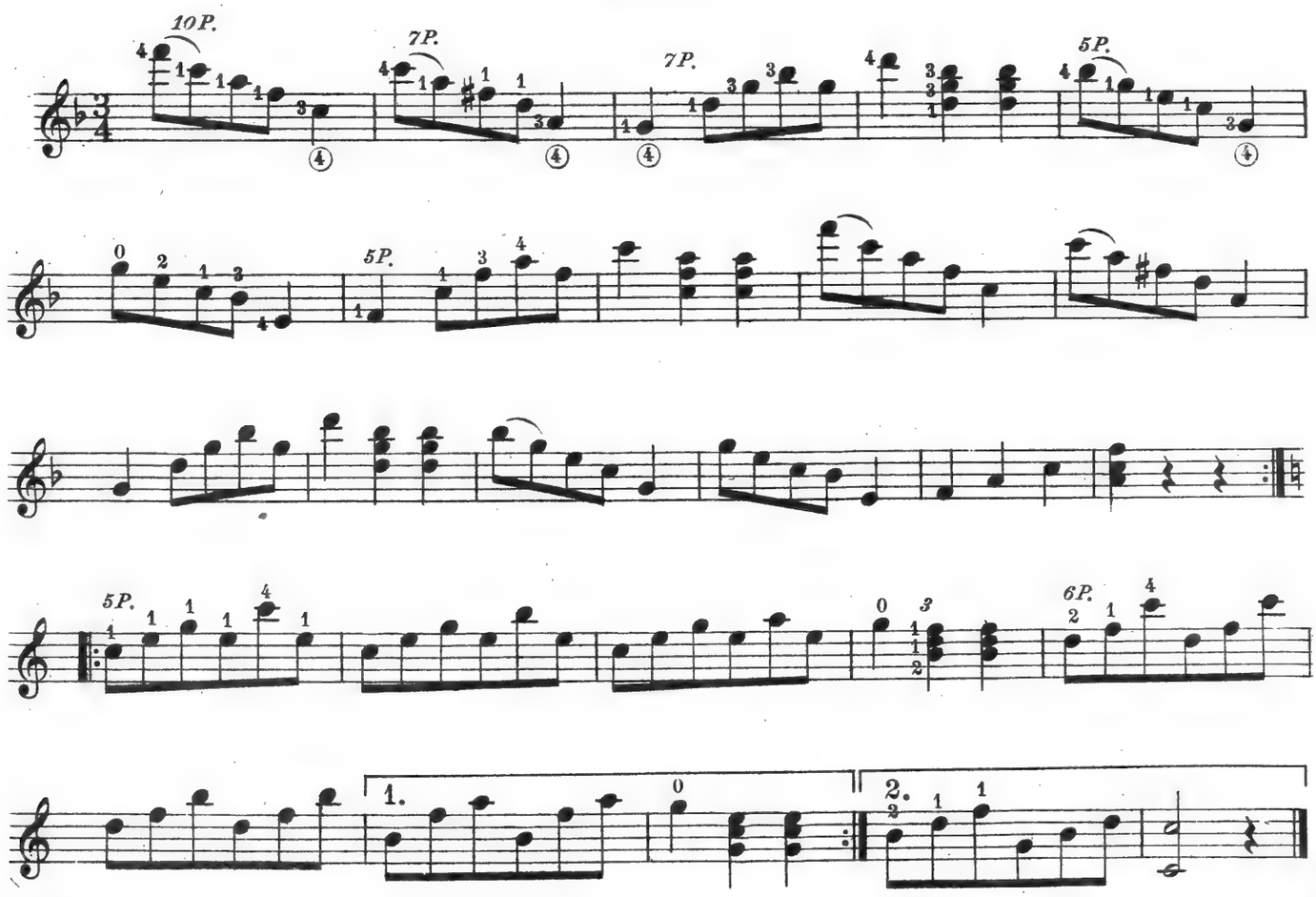

Exercises For Rapid Fingering

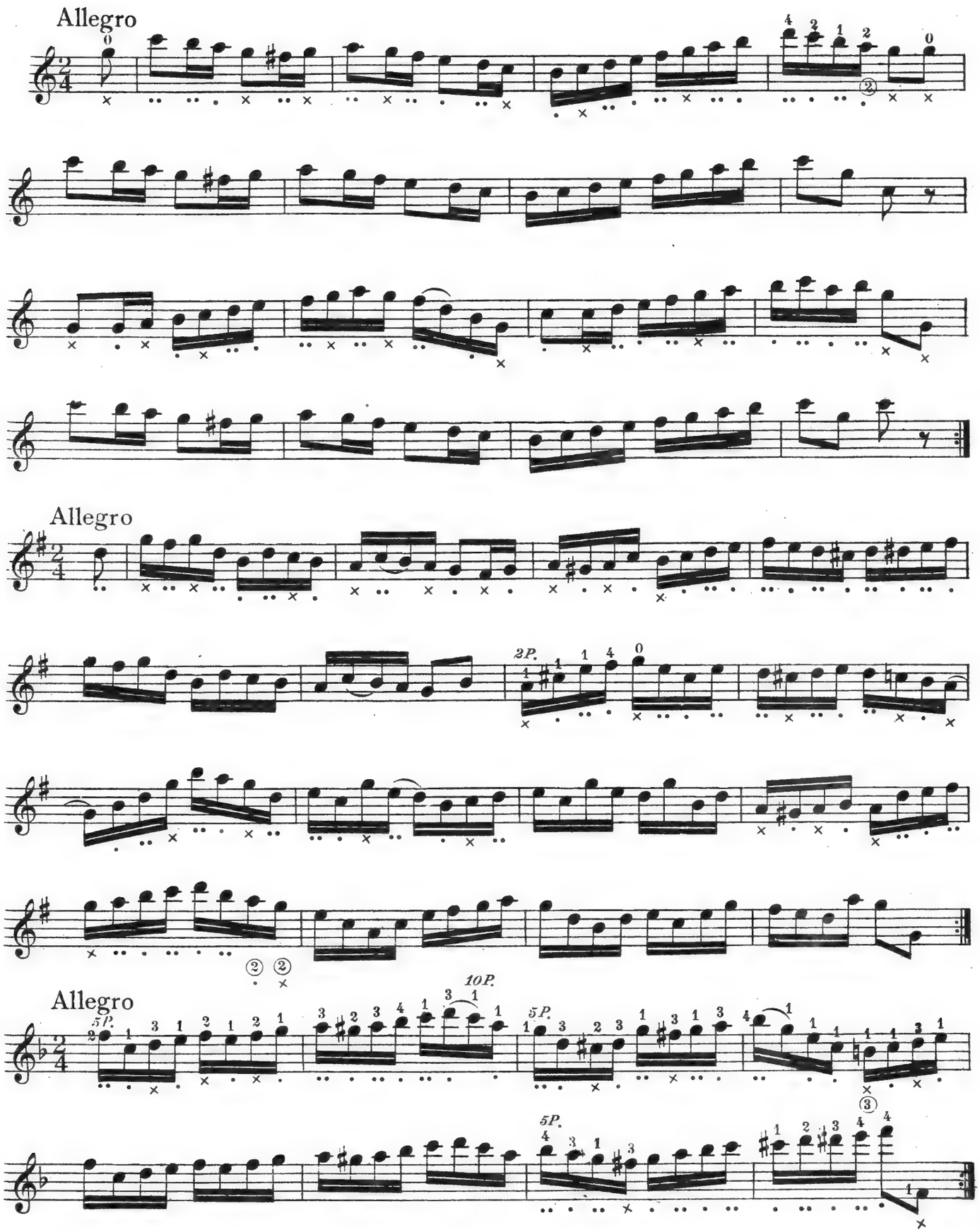

Old Town Medley

(Virginia Reel)

Arr. by G. L. LANSING
(for this work)

Elevate 4th String

THE MAID ON THE GREEN

1

f

7P.

mf

7P.

f

1.

2.

KITTY O'NIELLS JIG

2

f

Fine.

1.

2.

D. C. al Fine.

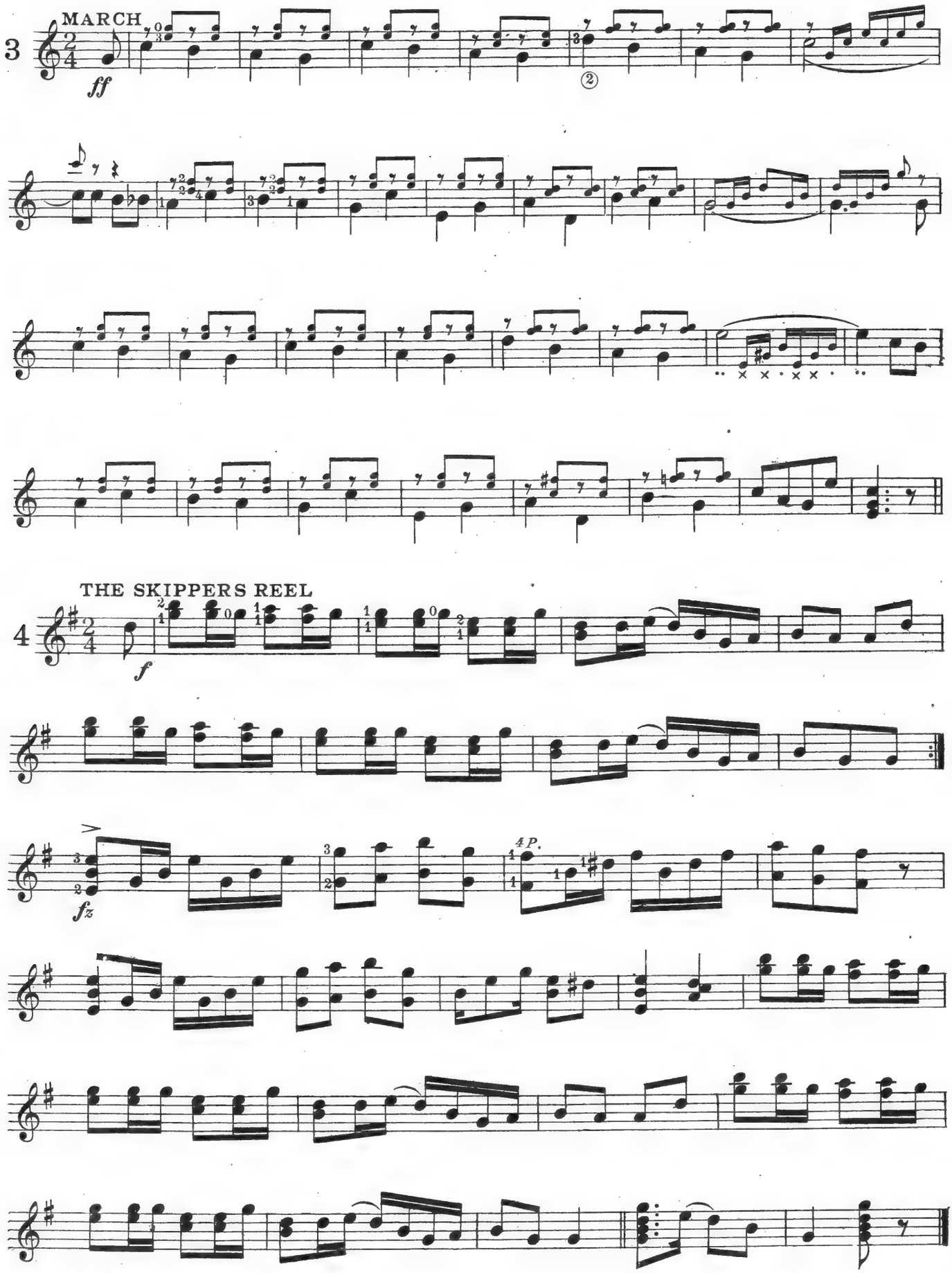
3
MARCH
ff
4
THE SKIPPERS REEL
f
fz
4P.

The Chieftain

March and Two-Step

GEO L. LANSING

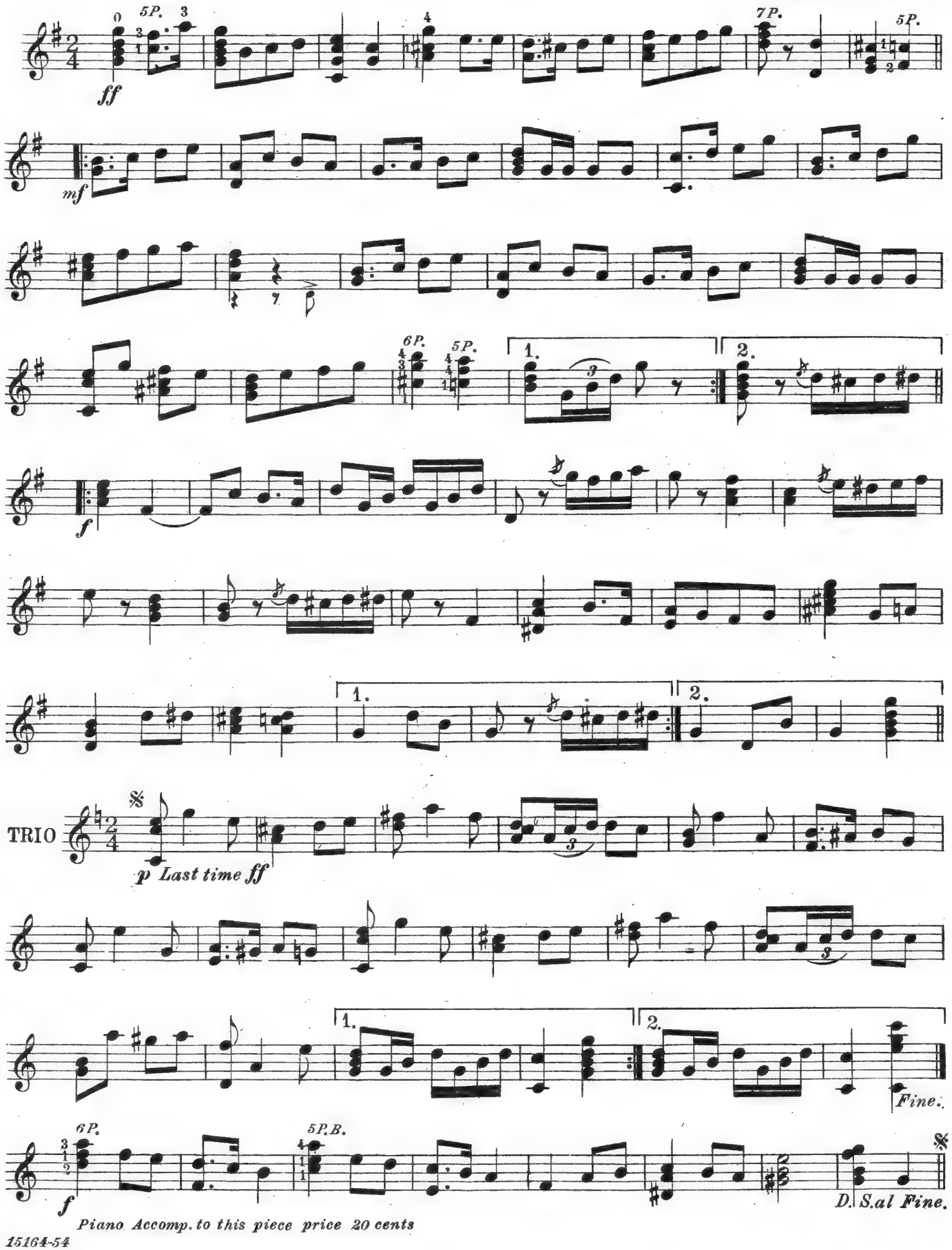

Piano Accomp. to this piece price 20 cents

15164-54

Bolero Mexicana

JOSE MARTINEZ

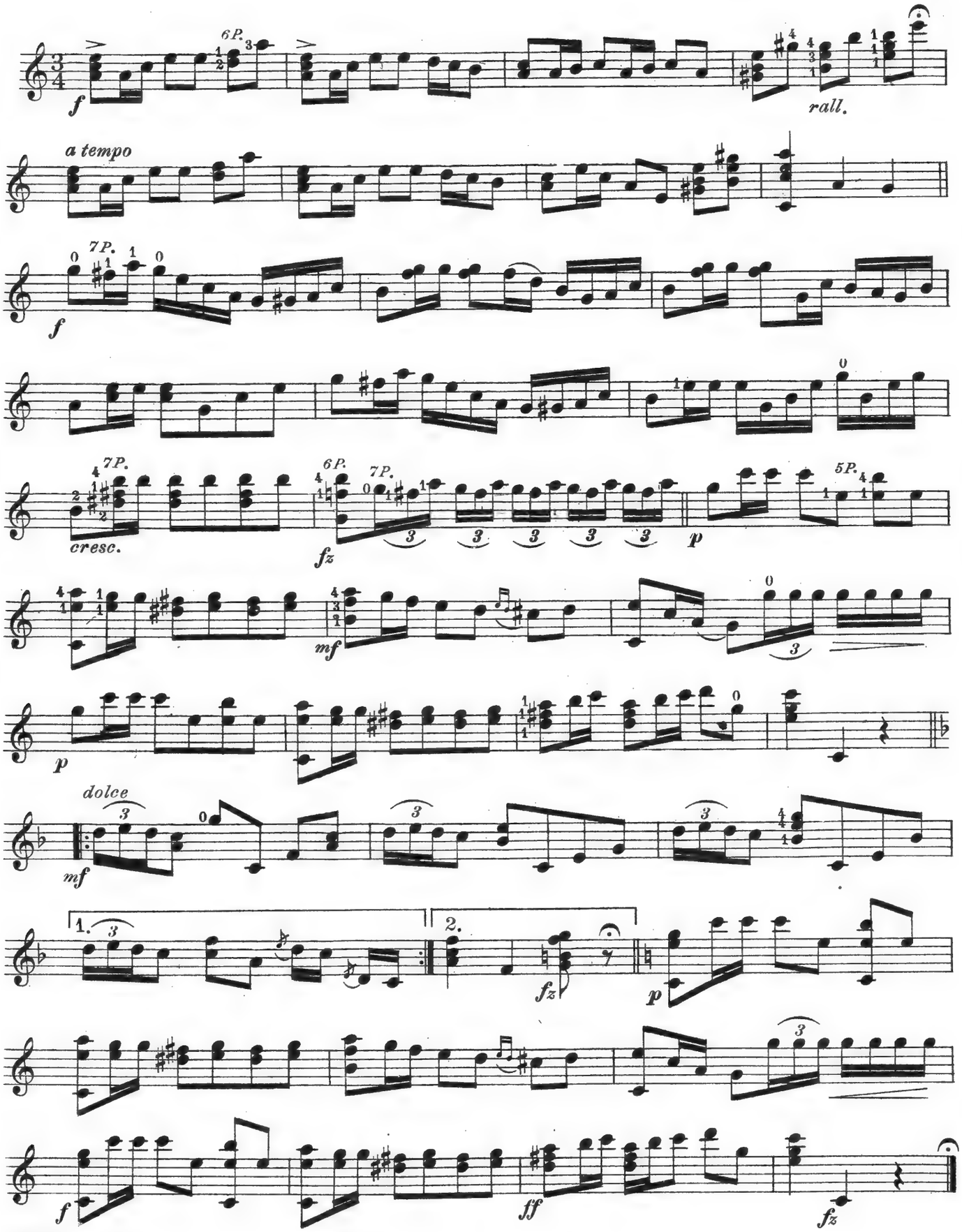

A Georgia Glide
(Strut)

G. L. LANSING

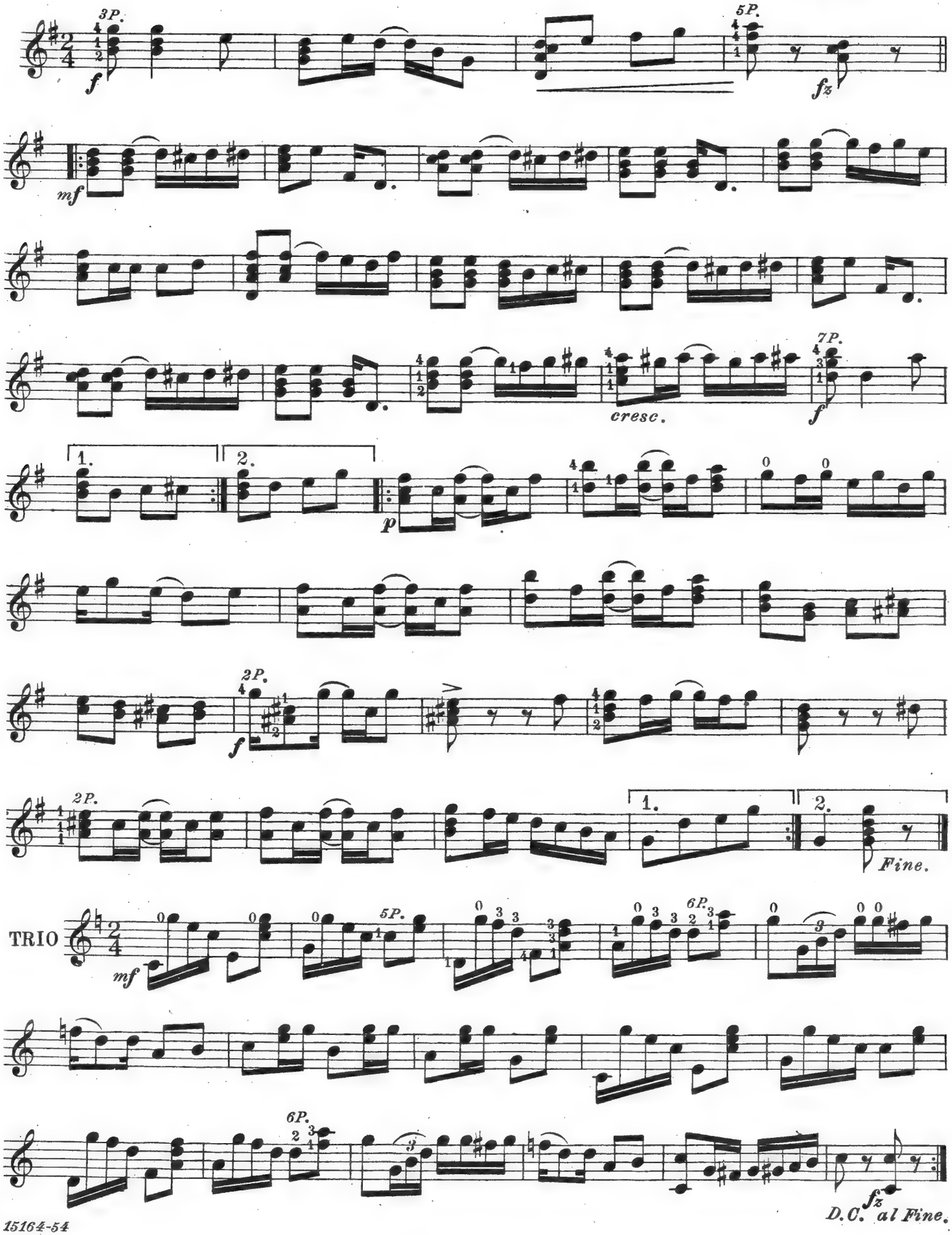

In Banjo Land

Characteristic

G. L. LANSING

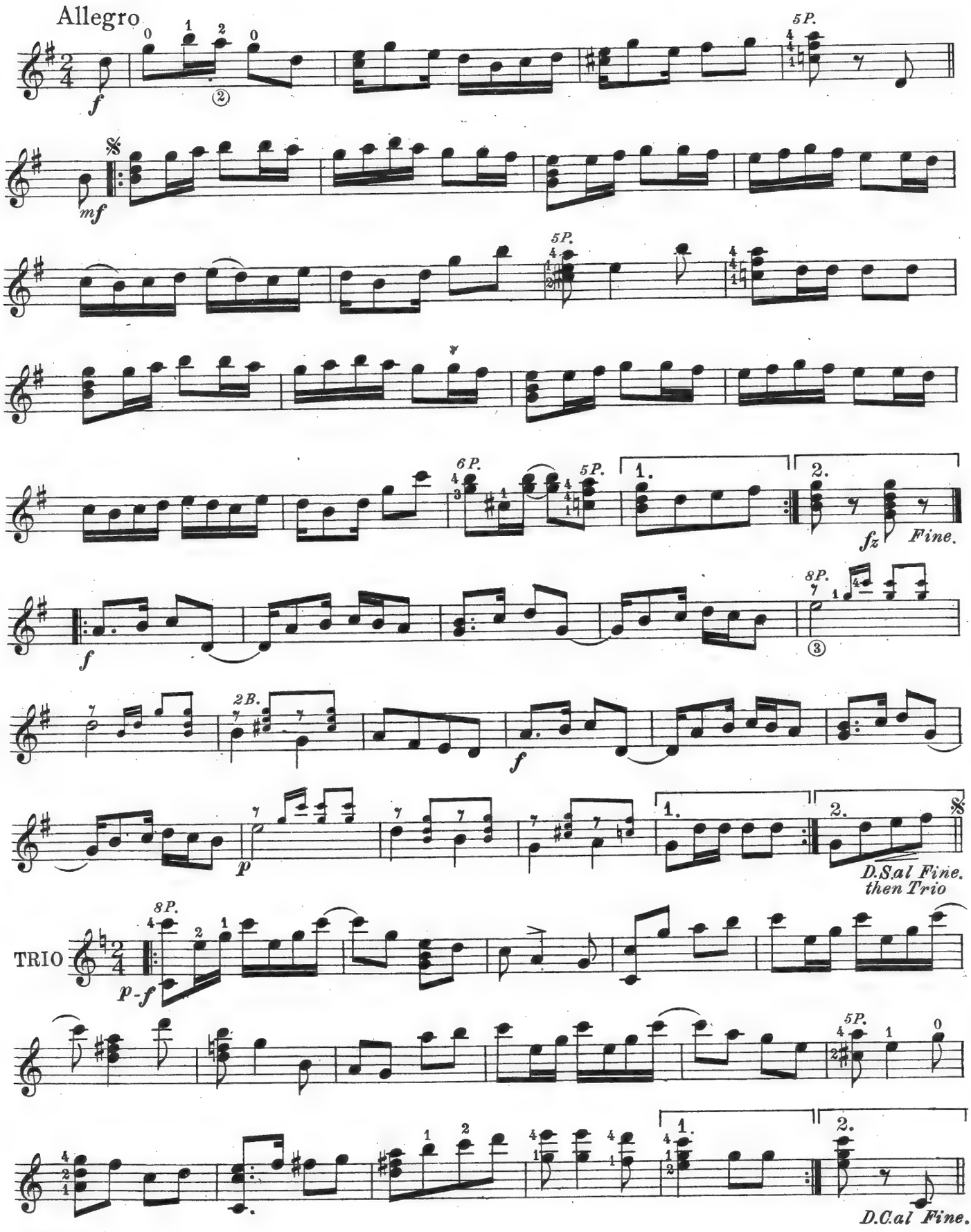

Harmonics

The Harmonic Tones on the Banjo are found at the 3rd, 4th, 5th, 7th, 12th, 16th and 19th Frets on the four regular Strings, and on the 17th Fret of the 5th String. They are made by laying a Finger (usually the 3rd) over the Fret designated. Do not press down, but lay the Fingers lightly on the Strings and pick firmly. The Left Hand should be raised immediately after picking the Harmonic.

Exercise

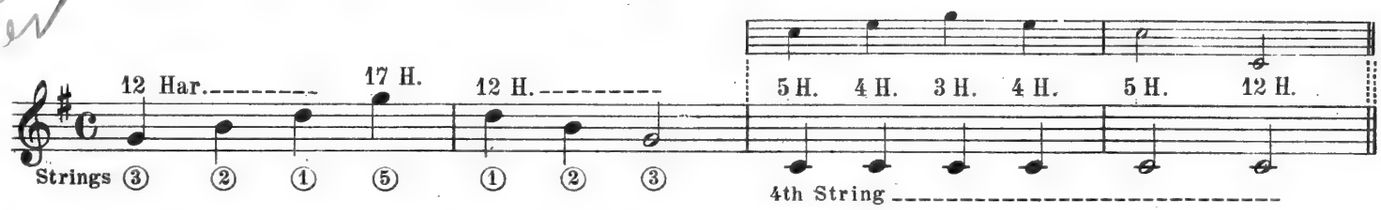

Some writers indicate the Notes in Harmonics on Open Strings for all Notes at the 12th Fret and write all others as though they were the regular Tones produced.

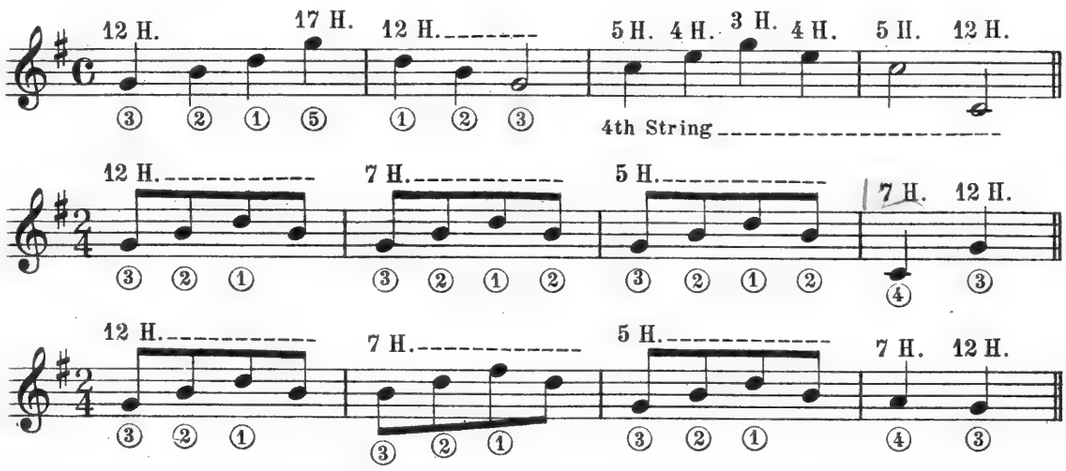

Right Hand Harmonics

When Right Hand Harmonics are well executed the effect is beautiful. To do this well requires much patient practice. The 1st Finger of the Right Hand should be *arched* so that the point lays on the String at the required Fret, the String being picked with the Thumb underneath. Form the Harmonic as far away from the 12th Fret as the Note required is from the Nut, for instance if C is desired, simply lay the tip of 1st Finger over 4th String at 12th Fret and pick the String with the Thumb. If D is desired, finger it with the Left Hand as usual and form the Harmonic at the 14th Fret.

Scale in Right Hand Harmonics

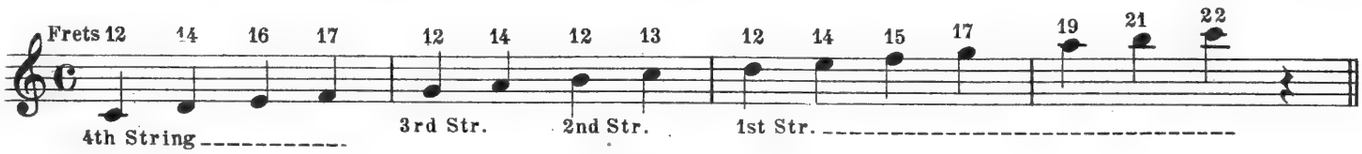

Melody

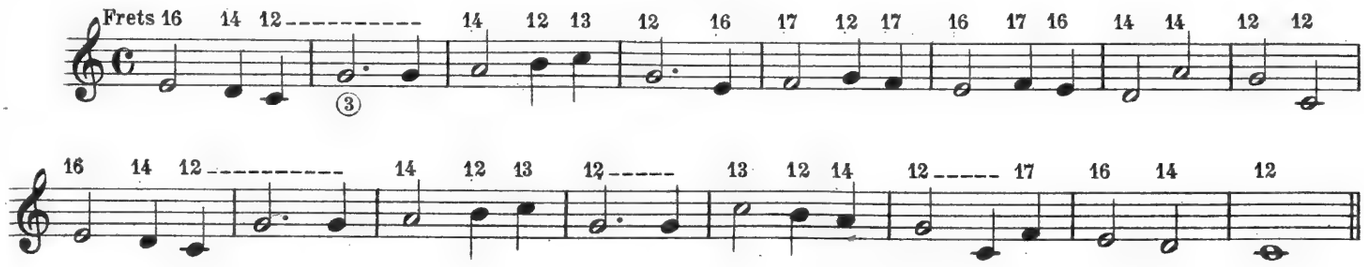

Old Time Reel

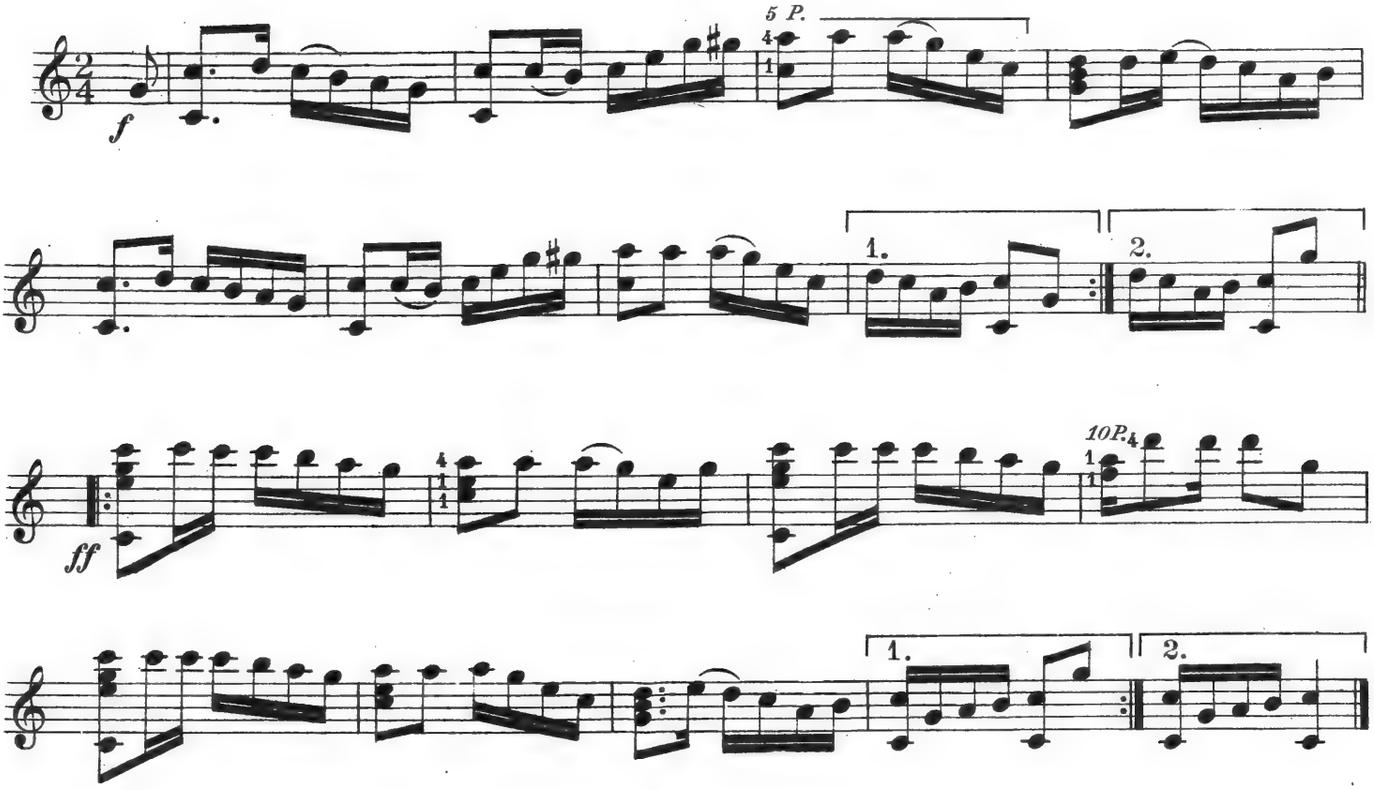

Fishers' Hornpipe

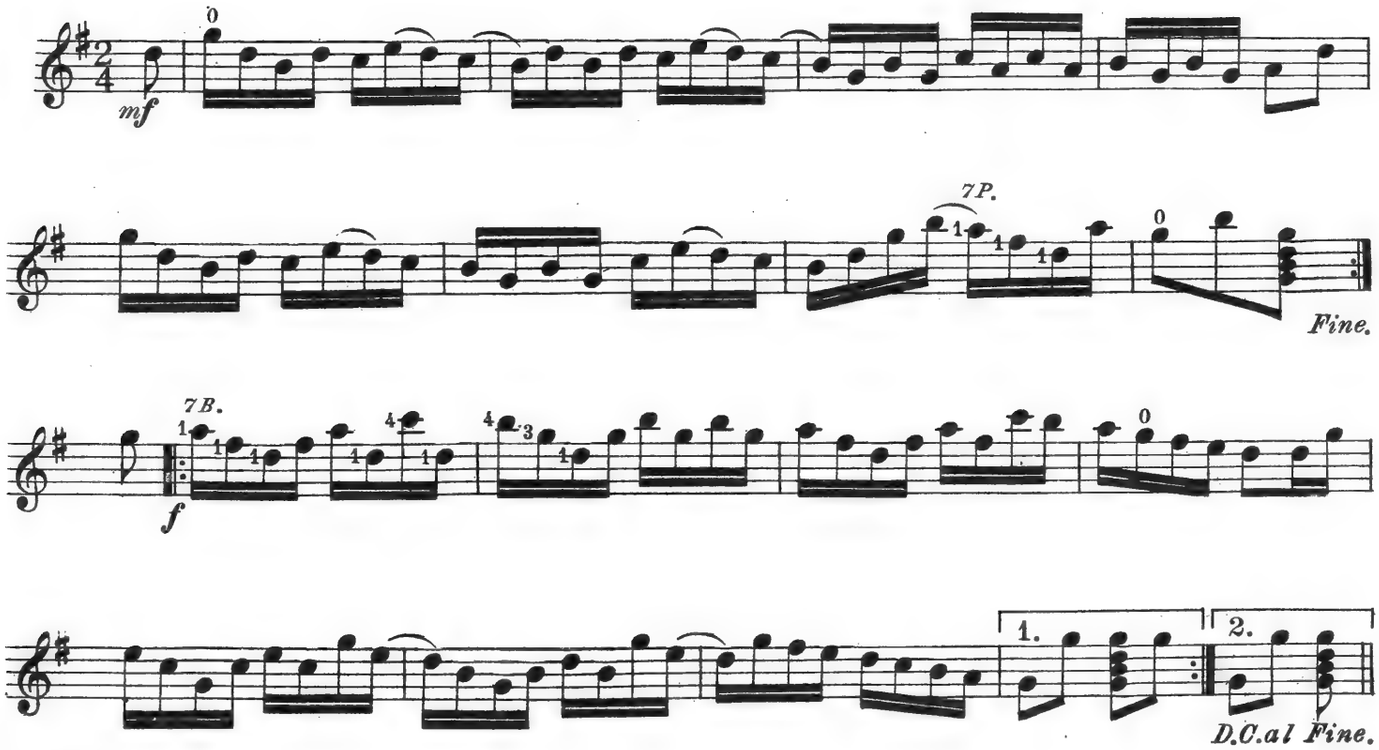

Dixie Maid

Fox Trot

LEO CATLIN

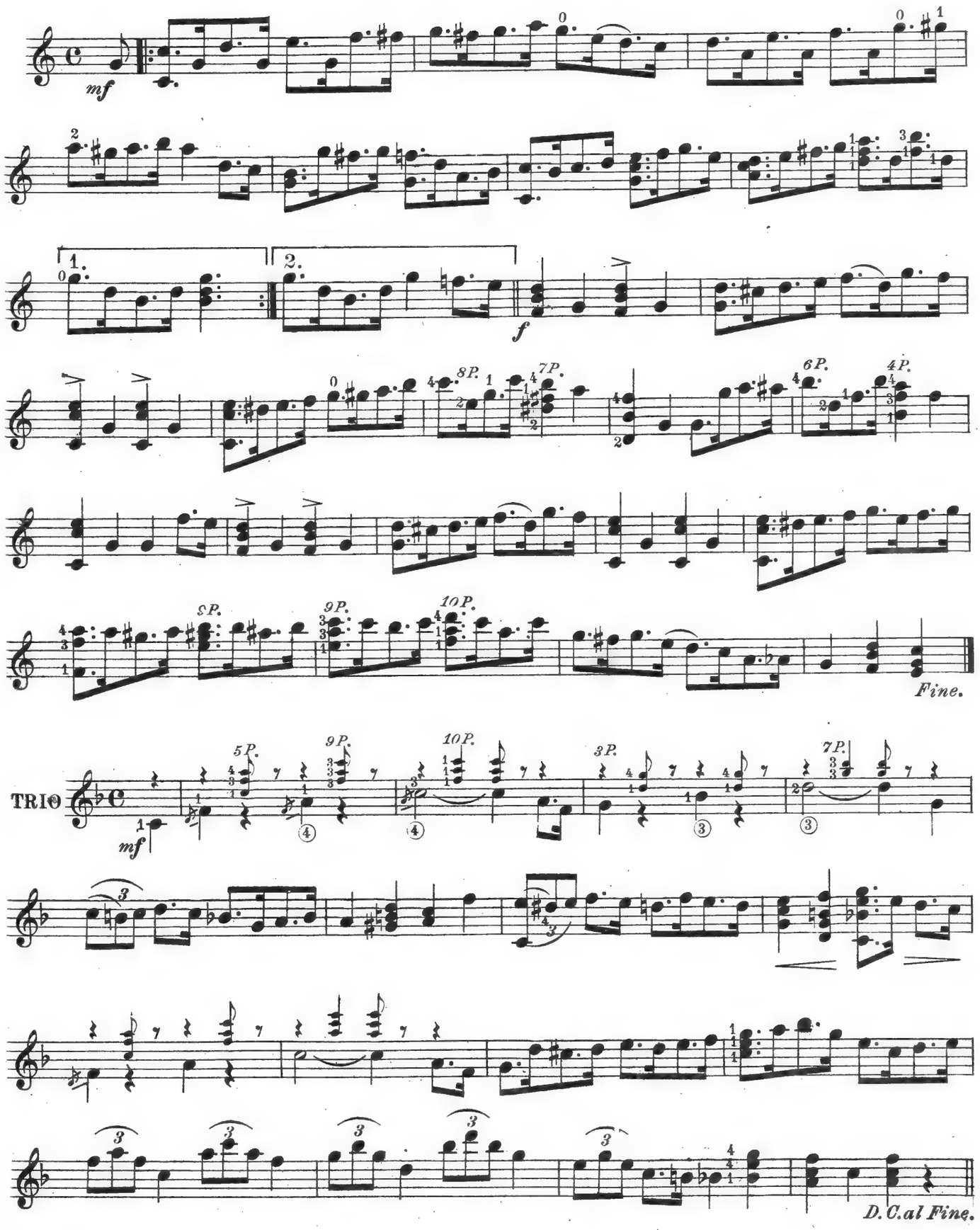

Iona

Intermezzo

G. L. LANSING

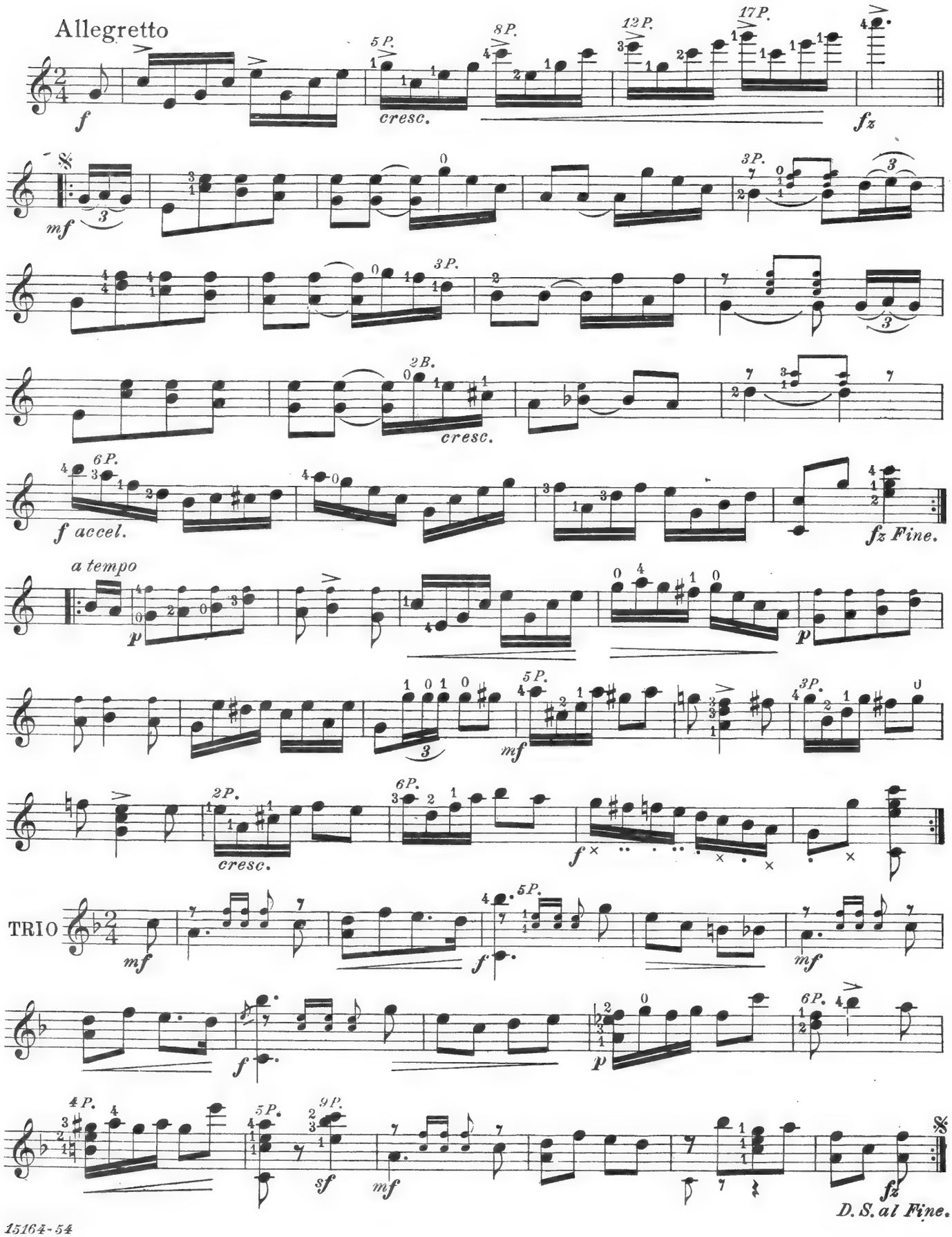

Old Pennyroyal
(Country Dance)

SI STEBBINS
Arr. by G. L. Lansing

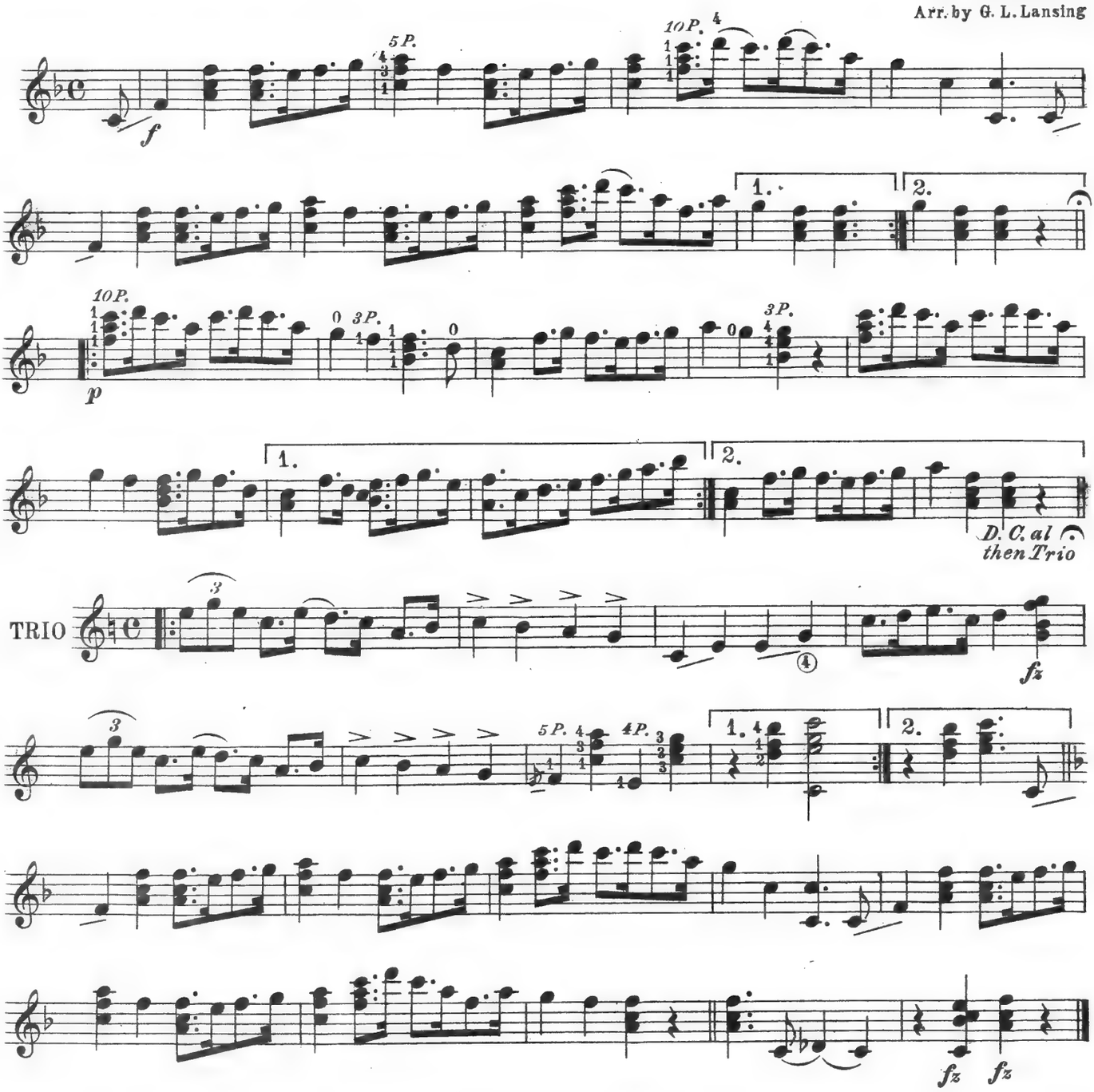

Etude in F Major

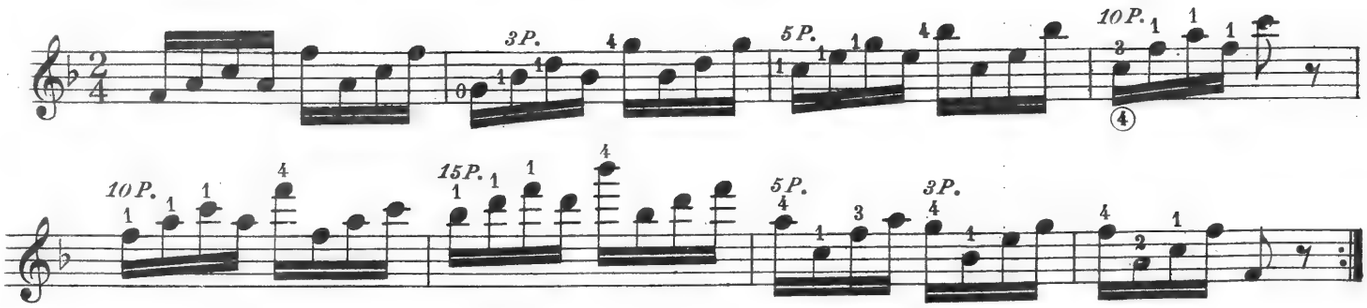

Wooden Shoes

Dance Characteristic

BANJO SOLO

S. GIBSON COOKE
Arr. by G. L. Lansing

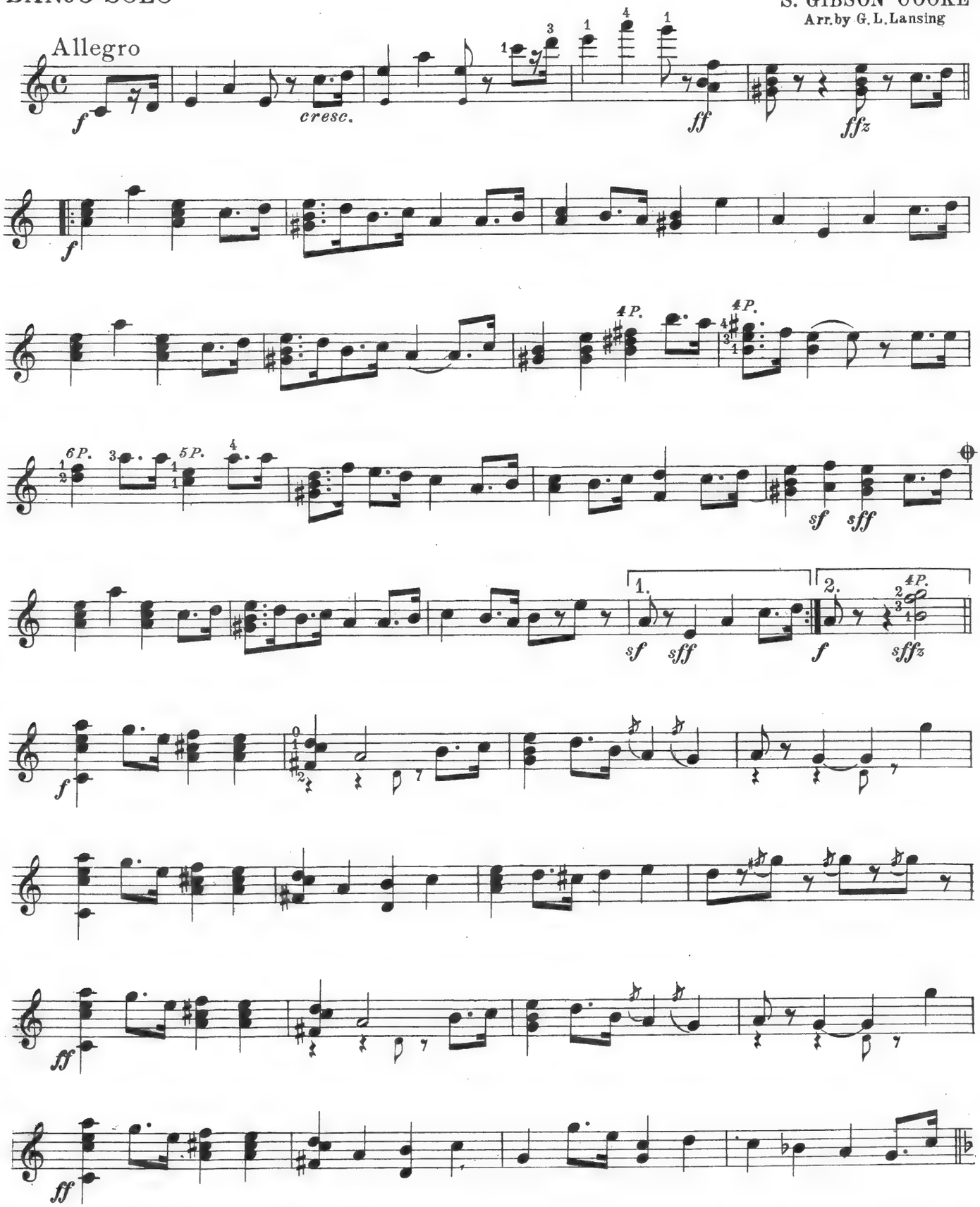

Piano Accomp. to this piece price 40 cents

15164-54

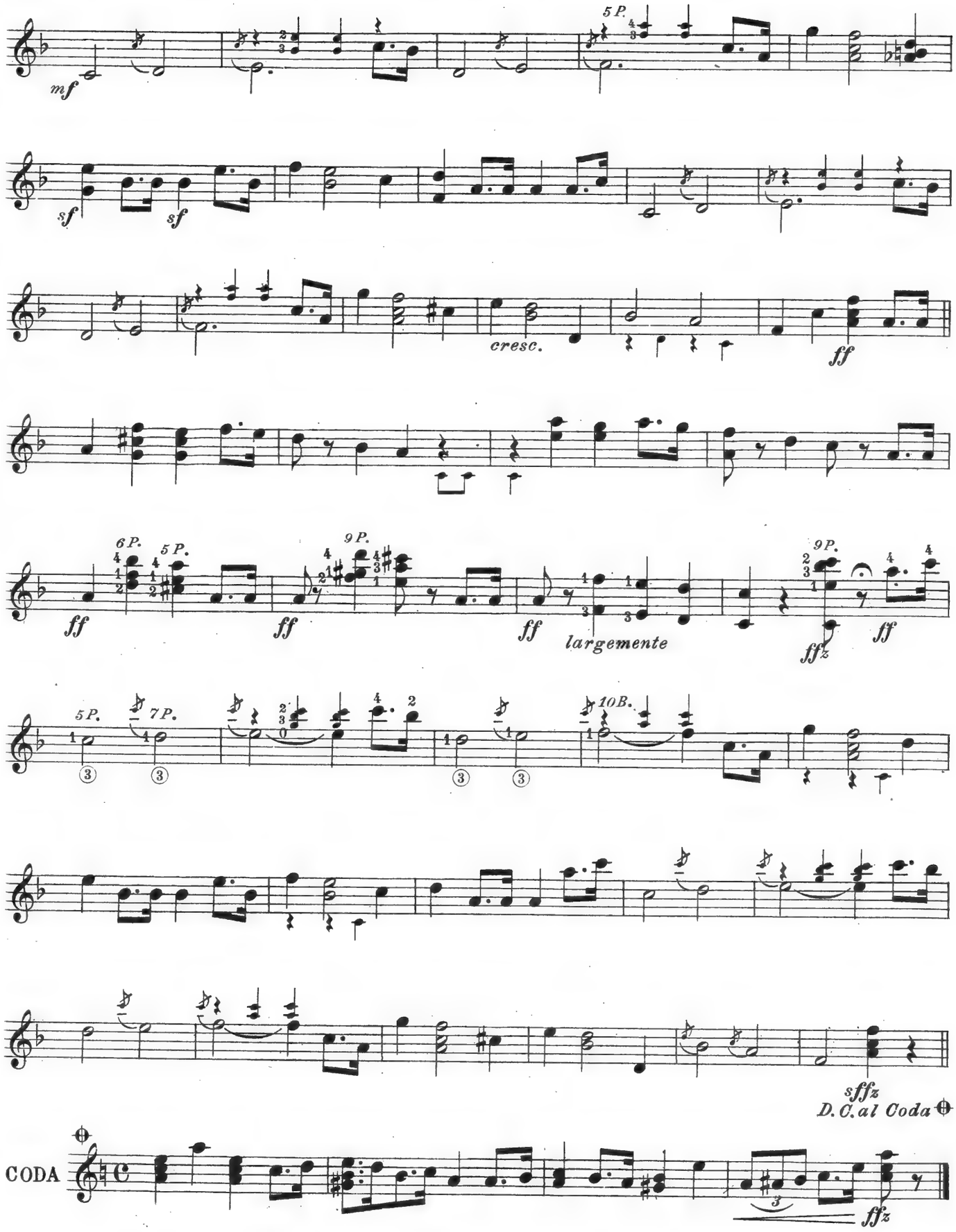
mf
5 P.
sf
sf
cresc.
ff
6 P.
5 P.
ff
9 P.
ff
ff
largemente
9 P.
ffz
ff
5 P.
7 P.
10 B.
sffz
D. C. al Coda
CODA
ffz

Waltz In A Flat

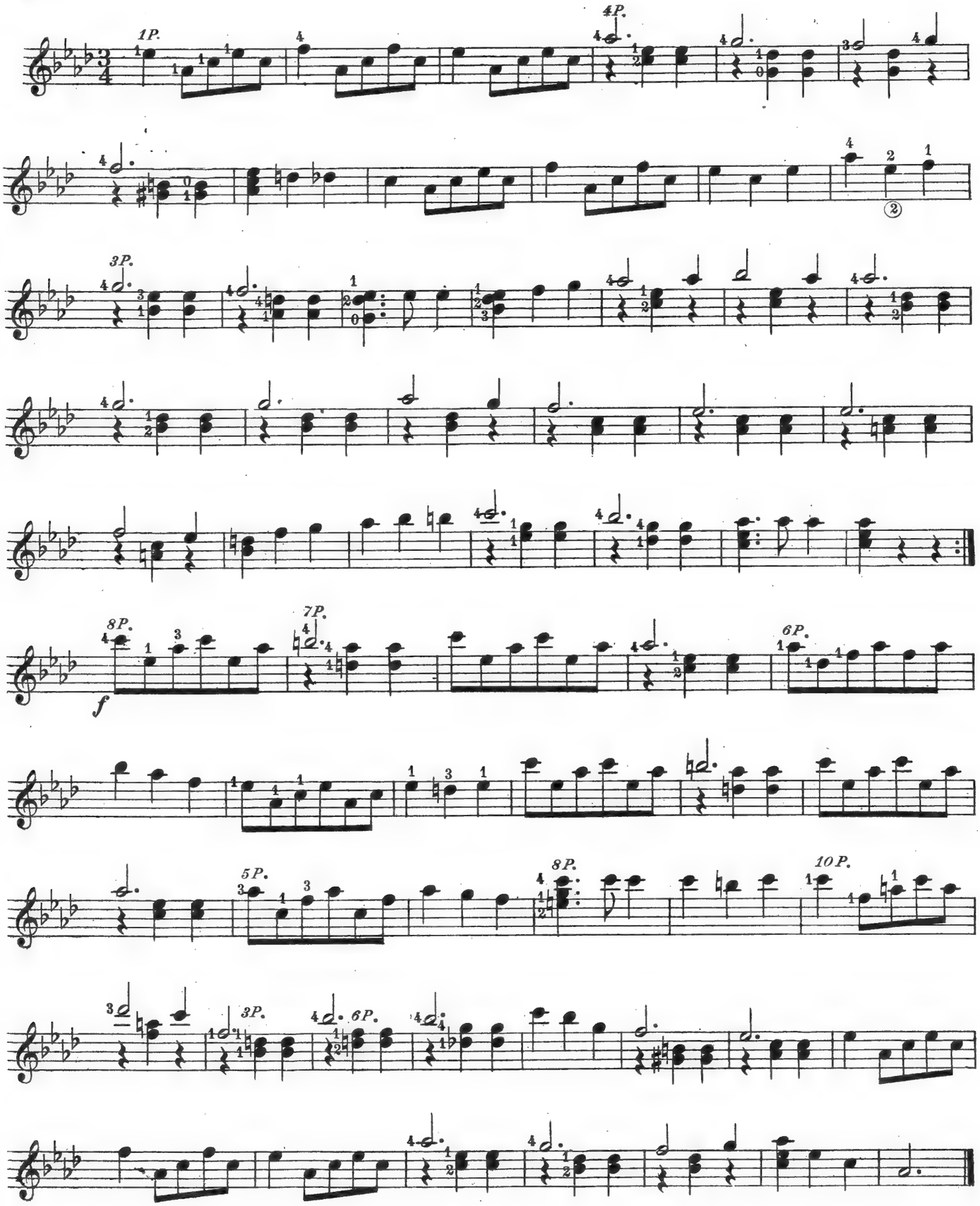

Minstrel Medley

Arr. by G. L. LANSING

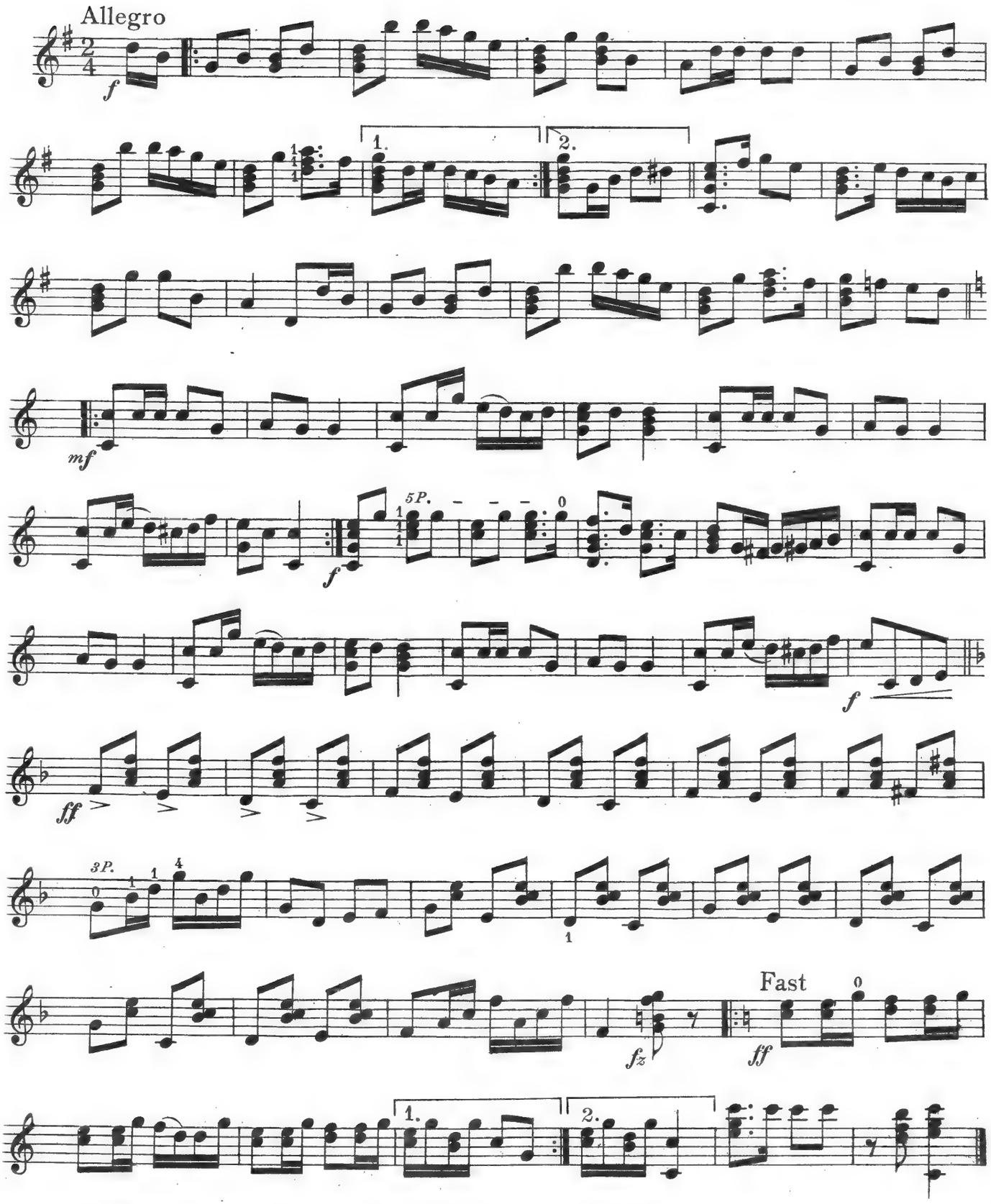

Minor Gigue

Observe slurred notes

By E. M. HALL

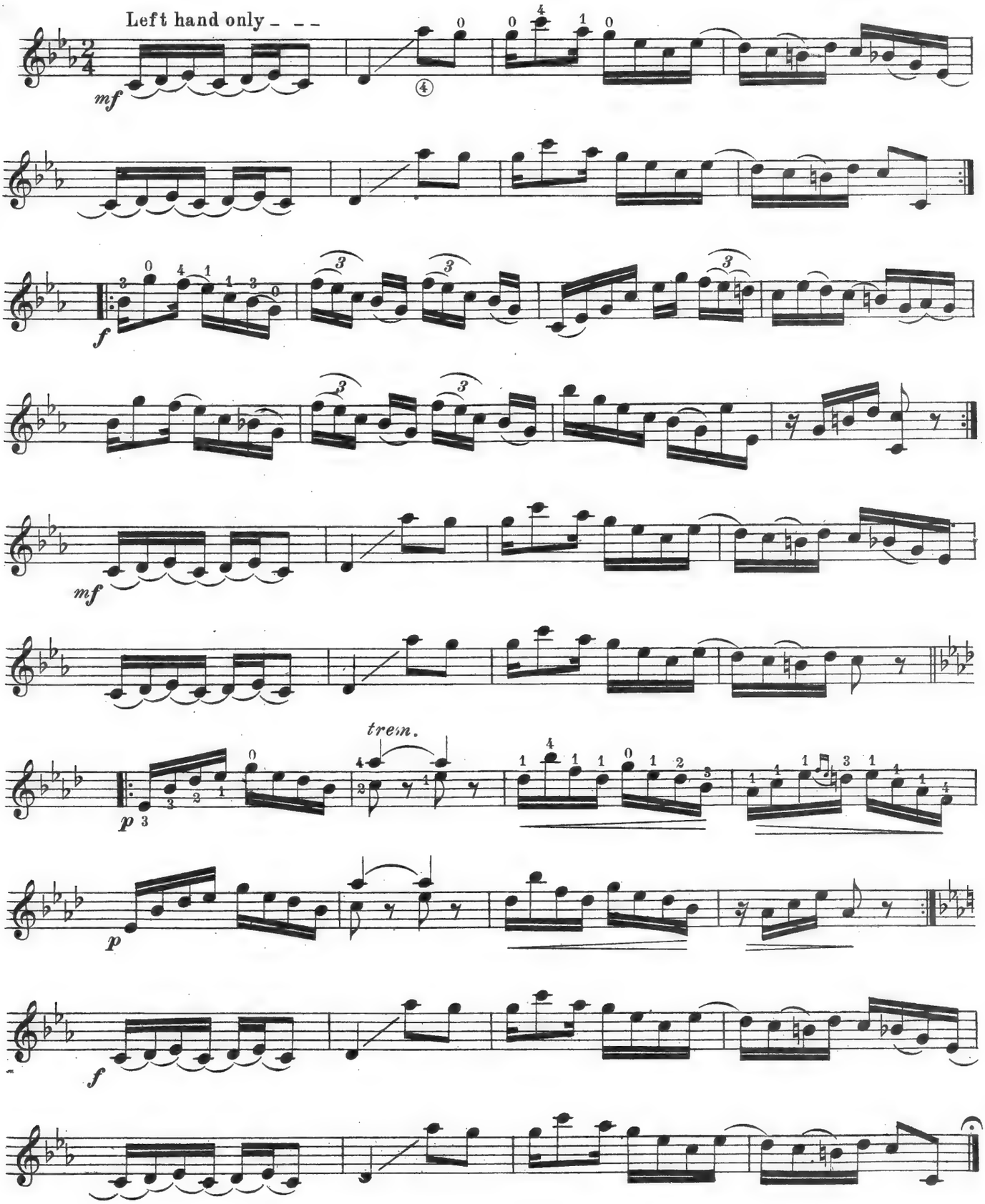

"Cold Chill!" Blues

LEO CATLIN

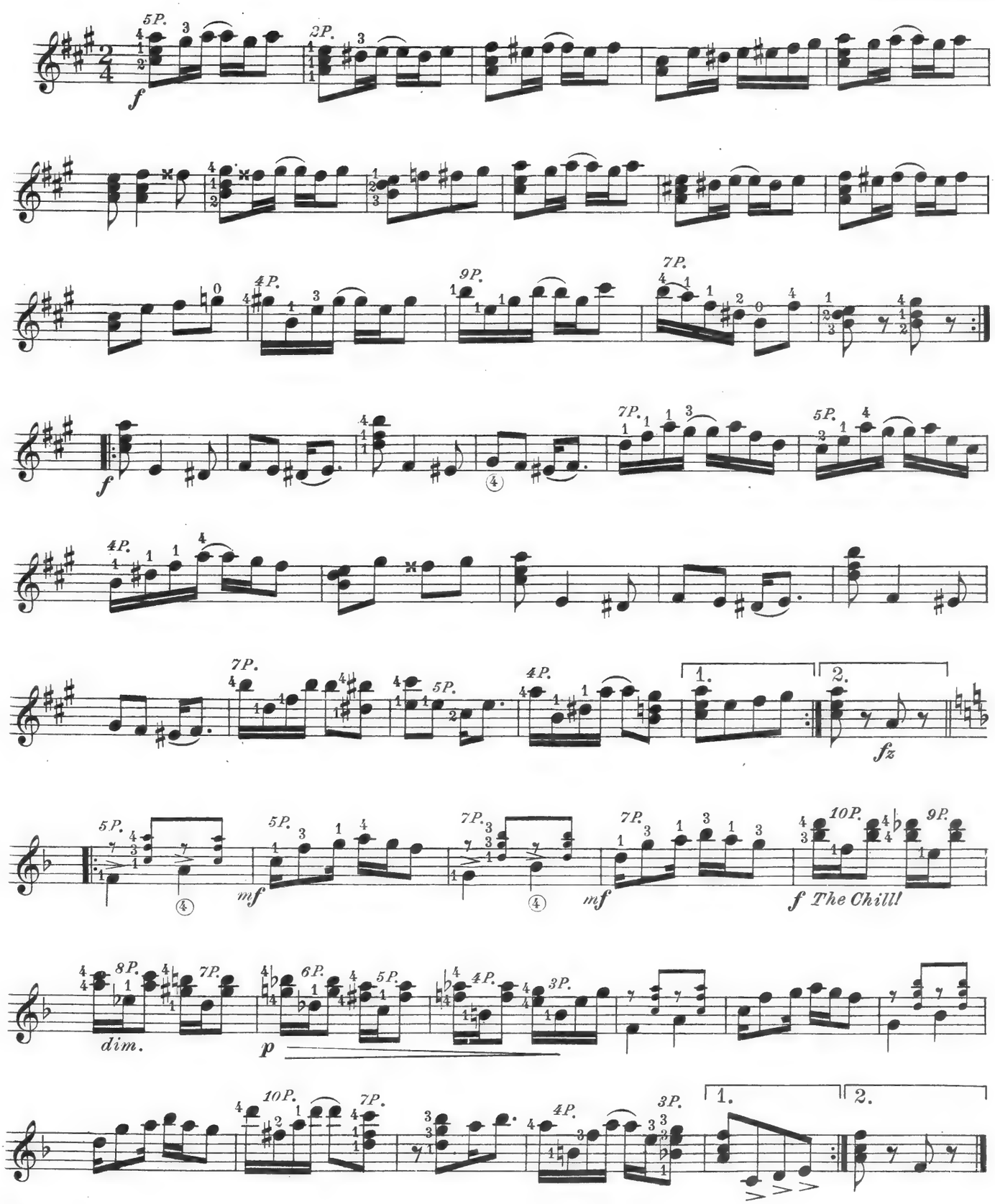

March_Militaire

G. L. LANSING

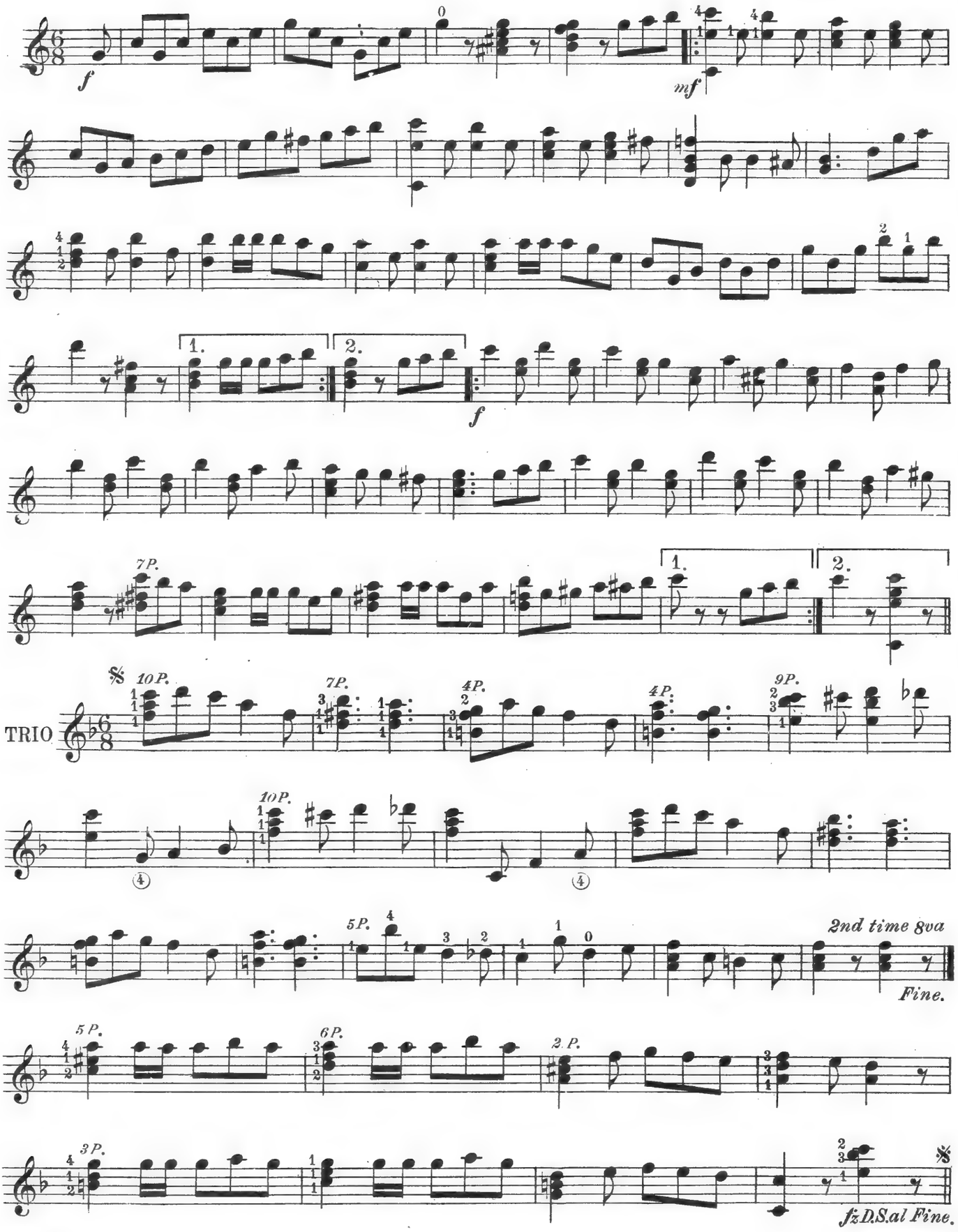

Waltz Medley

For 2 BANJOS

Arr by G. L. LANSING

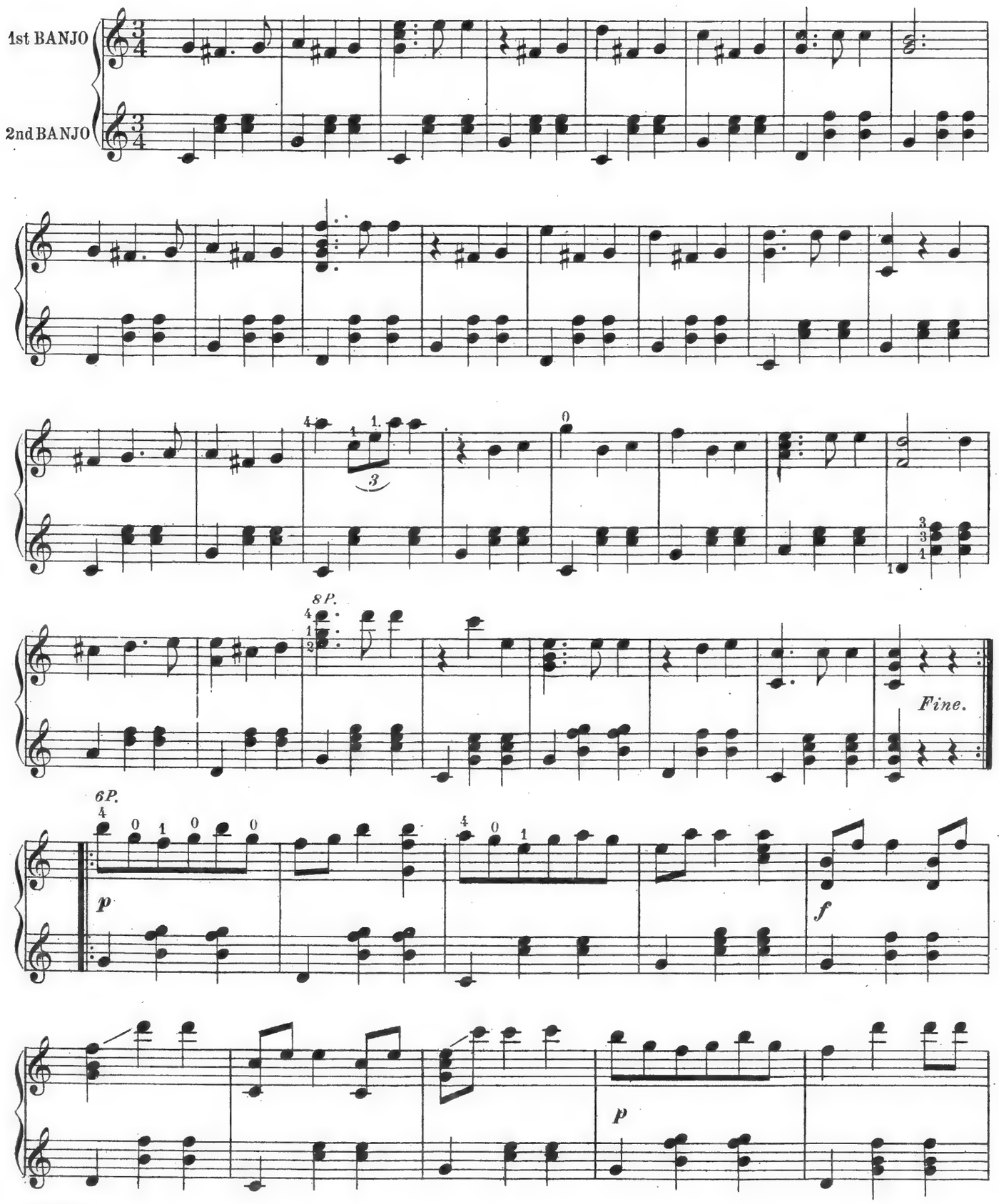

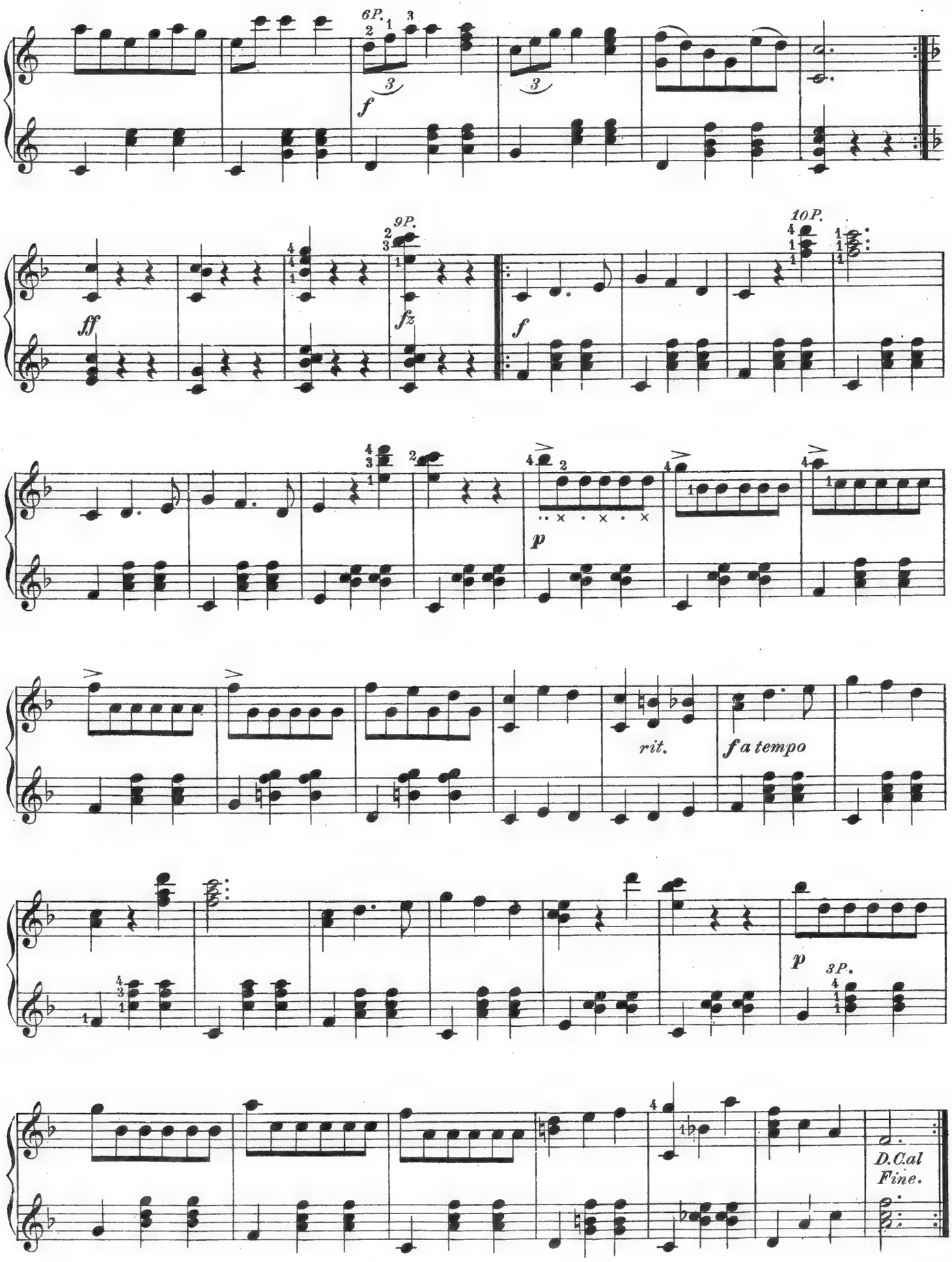
6P.
f
9P.
ff
fz
f
10P.
p
rit.
f a tempo
p
3P.
D.C.al
Fine.

Golden Bird
Polka di Concert

INTRO.
Andante

Trem. *p* *8P.* *cresc.* *8P* *f* *p* *dim.* *rit.*

Tempo di Polka

pp *f* *tr* *4P.* *mf* *8P.* *3P.* *p* *8P.* *f*

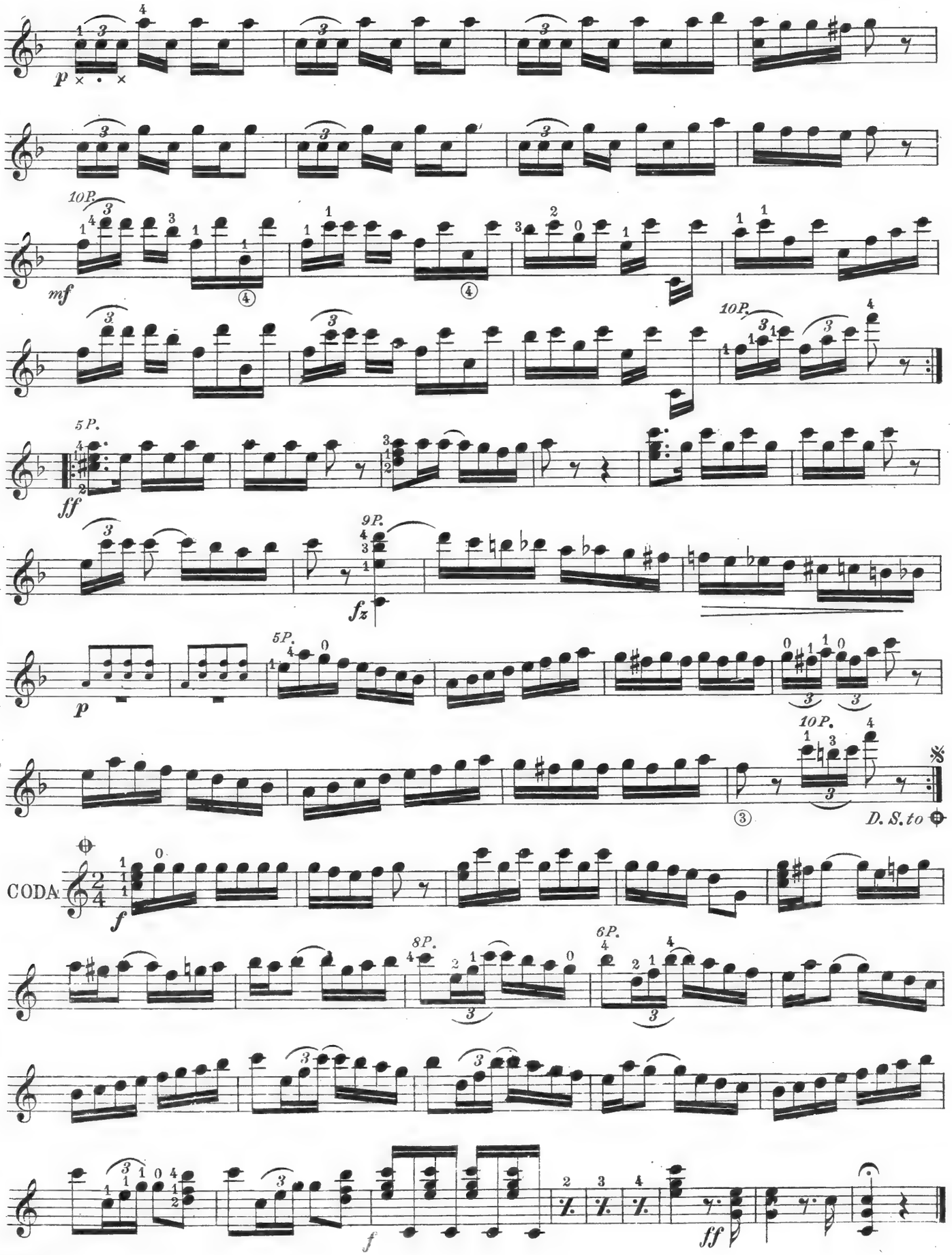
p
10P.
mf
10P.
5P.
ff
9P.
fz
5P.
p
10P.
D. S. to
CODA
f
8P.
6P.
f
ff

The Plectrum Style of Playing

Playing with a pick or plectrum is not difficult after one has mastered the legitimate method given in the preceeding pages. The pupil should use a stiff plectrum made of tortoise shell or composition rubber. This is held between the thumb and first finger of the right hand, firmly but not so tightly that the rigidity is transmitted to the wrist which must always remain flexible. In playing always arch the wrist, and begin by playing softly. Continue to play softly untill the tremolo is mastered.

As the 5th or short string is never used in this style of plaving it is well to lift the 5th string from the slot in the bridge when using the plectrum letting it rest against the outer edge of the bridge.

Almost any song arranged for piano can be played on the banjo in this manner.

Signs for Plectrum Strokes

Down Stroke ⊓

Up Stroke ∧

On account of the absence of the 5th string it is necessary to use a different system of fingering on the first string.

Scale in C Major

All down strokes.

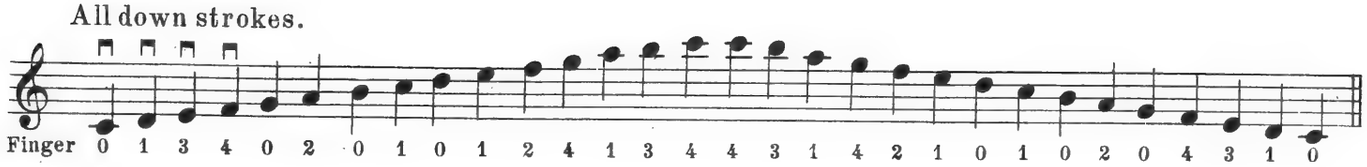

Etude Down and Up Strokes

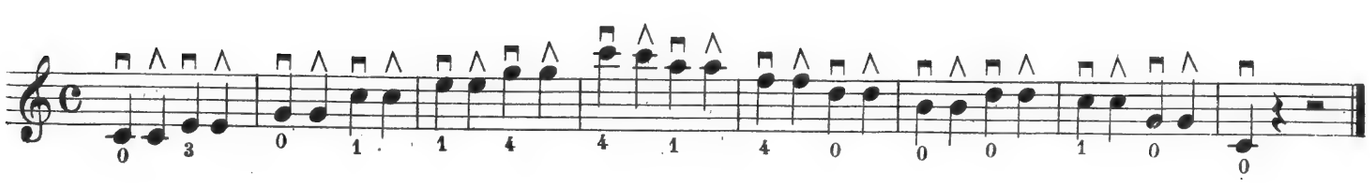

Plectrum Exercises

Moderato

1.

use same strokes

Allegro

2.

Vivace

3.

4.

5.

The Plectrum Tremolo

For sustaining tones the tremolo is indispensible. The following exercises lead up to the perfect tremolo.

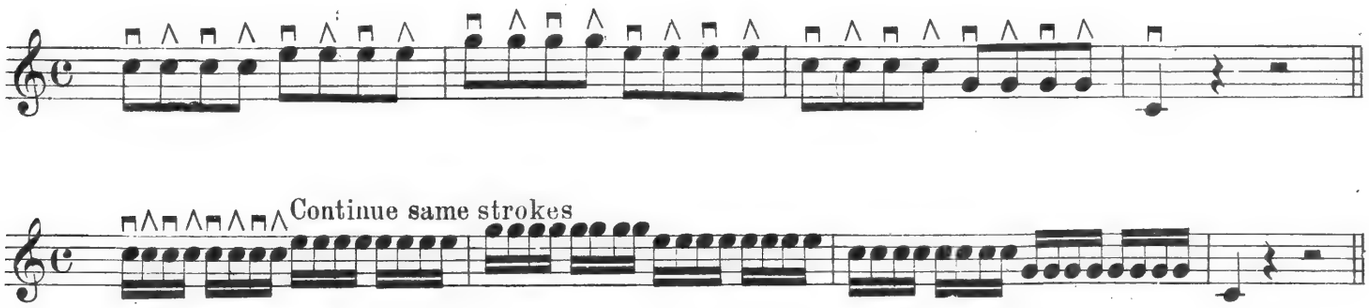

The Tremolo

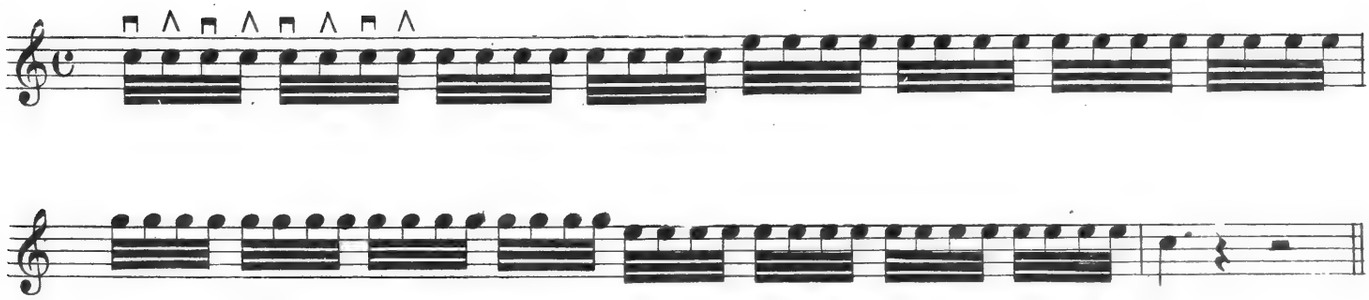

Tremolo Exercise

Etude

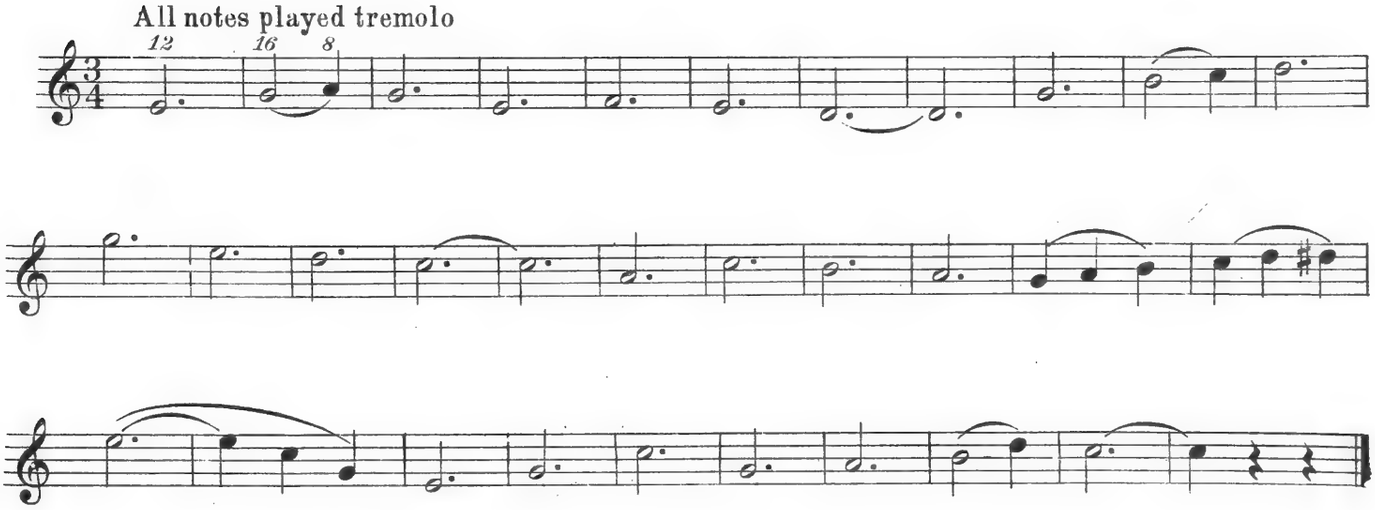

Important Exercises

To maintain even strokes it is often necessary to make several notes on each string.

Finger all notes on 4th string

Finger on 3rd string

2nd string

1st string

2P.

Exercise for Speed

5P.

8P.

Easy Melodies
Plectrum Style

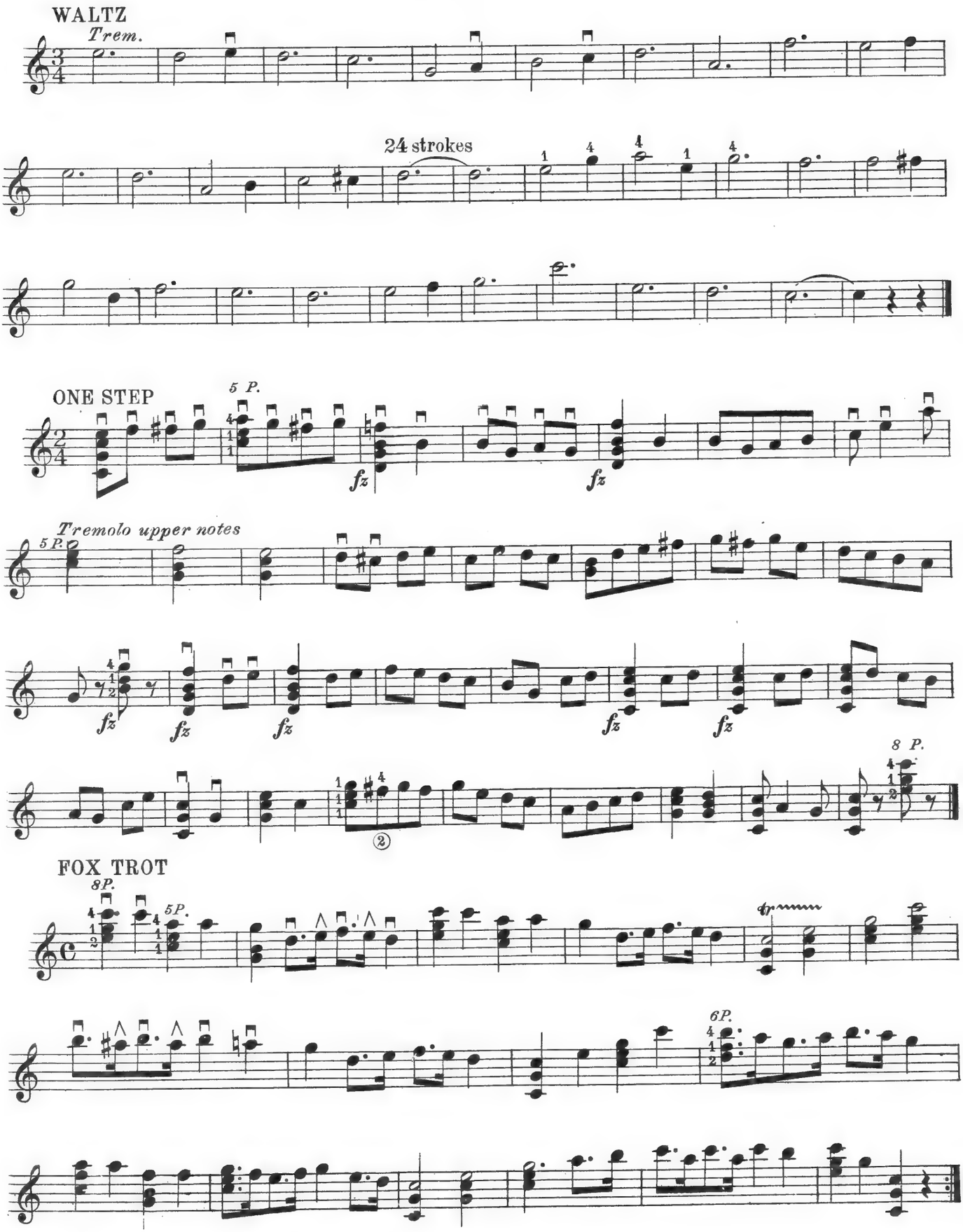

Scale in G Major
(with plectrum)

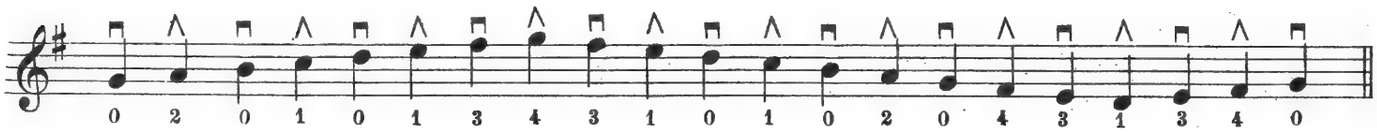

As the other scales are fingered practically the same as indicated in finger style of playing, they will not be given in this part of the work.

Etude in G Major

To make strokes even play D on 2nd string as indicated

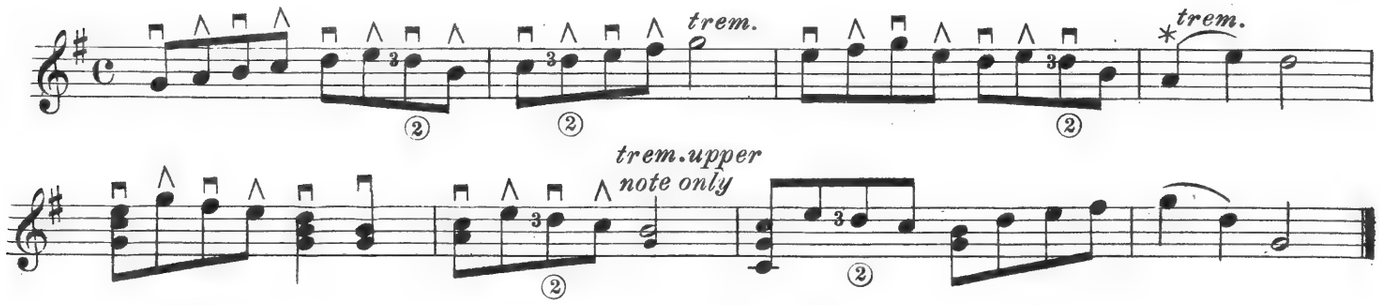

Banjoists' Delight March

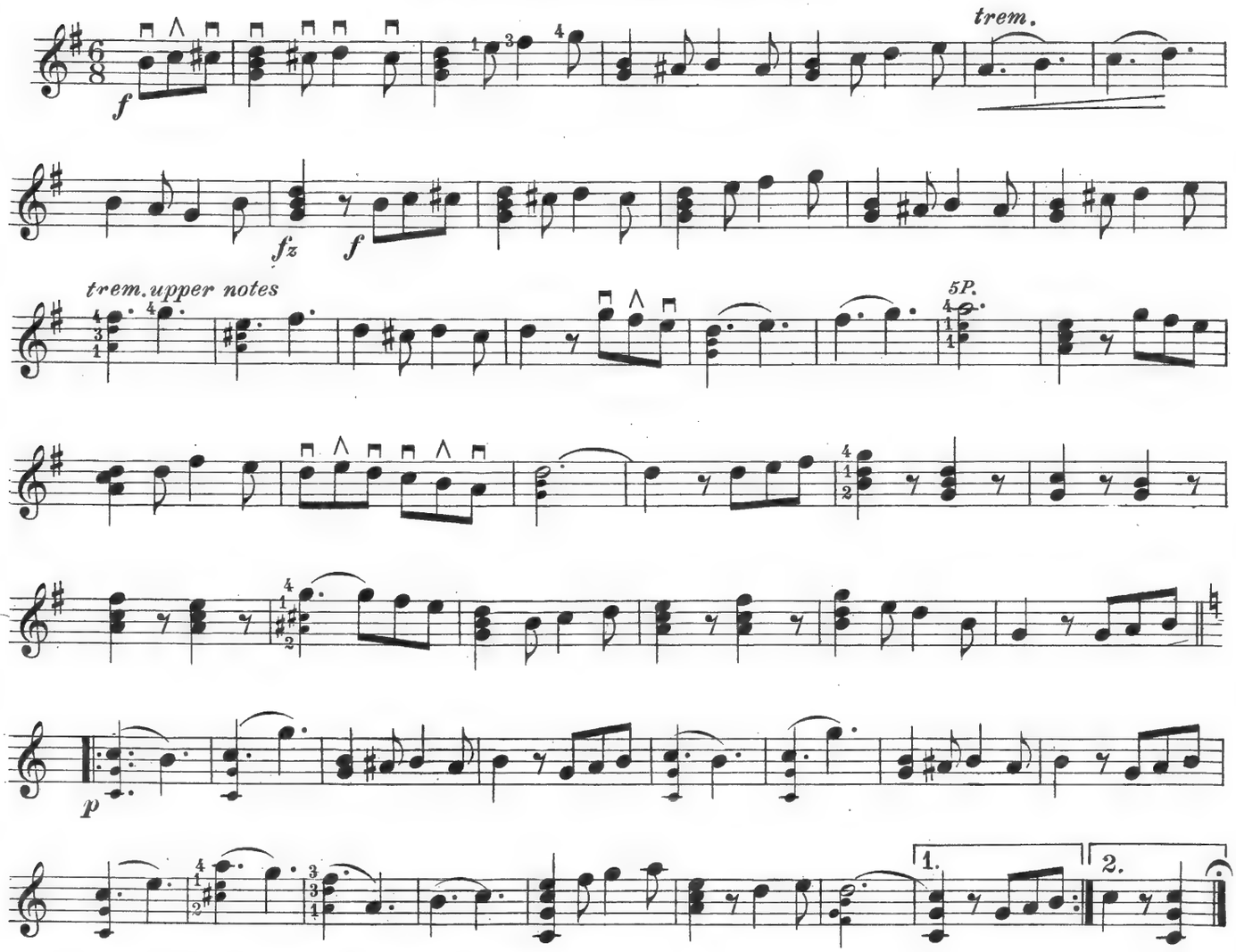

* The slur is often written to indicate tremolo

Spanish Galopade

PIRINE

Plectrum Style

f *rall.* *fz*

p *trem.* *mf* *p* *mf* *p*

f *accel.* 1. 2. *Fine.*

f

1. 2. *D. S. al Fine. then Trio*

TRIO *p* 3P.

3P.

D.S.al Fine.

All The Rage

(One-Step)

Plectrum style

Allegro

LEO CATLIN

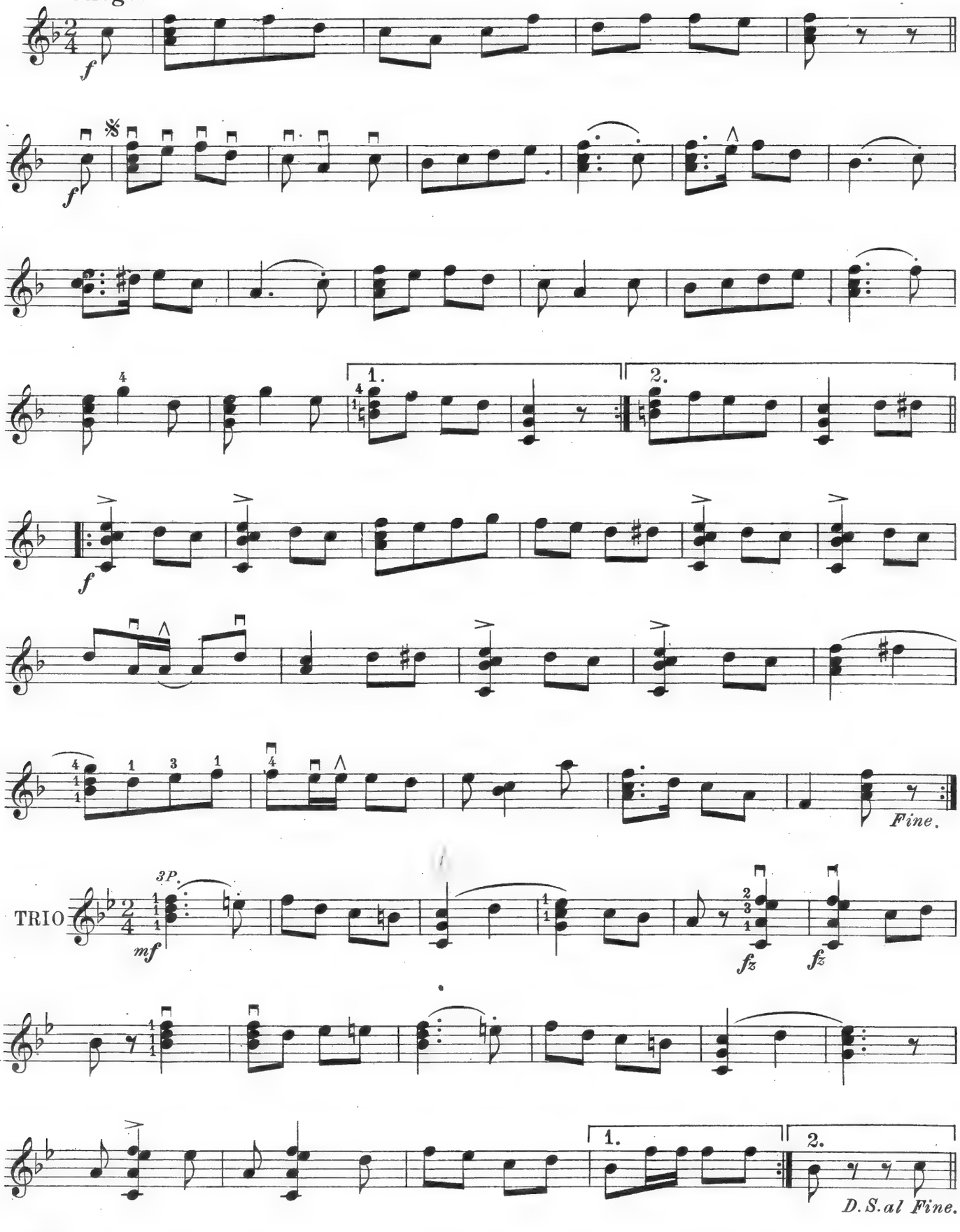

Minerva

Waltz

LEO CATLIN

Plectrum style

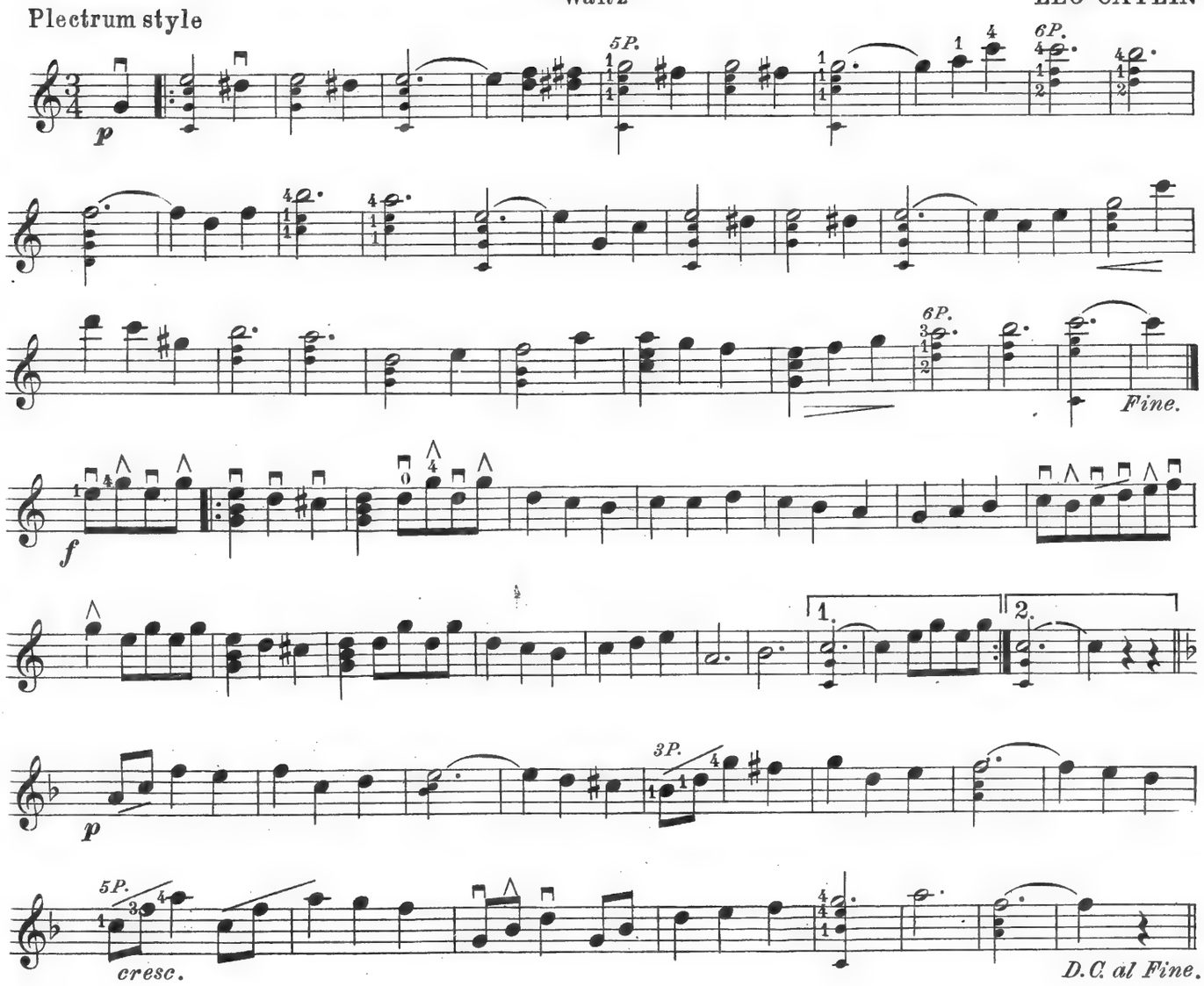

Arkansas Traveller

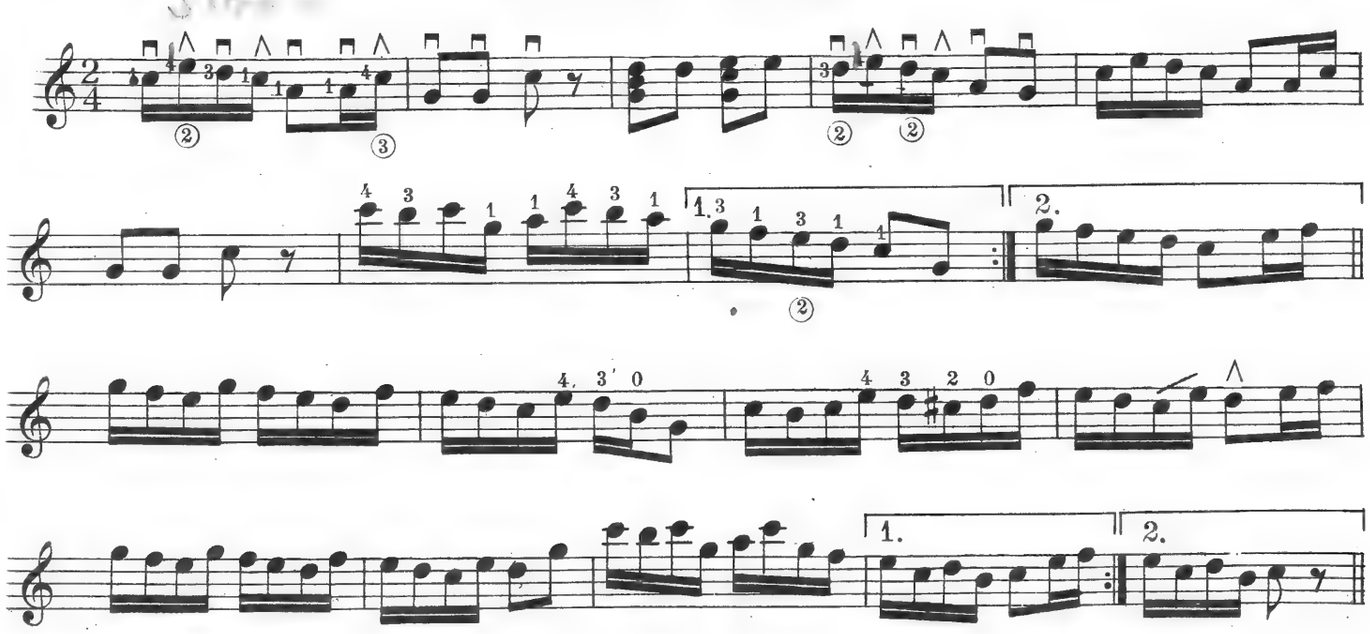

In Moon-Land

Intermezzo, Two-Step

BANJO (Plectrum style)

Allegro moderato

HARRIE A. PECK
Arr. by G. L. Lansing

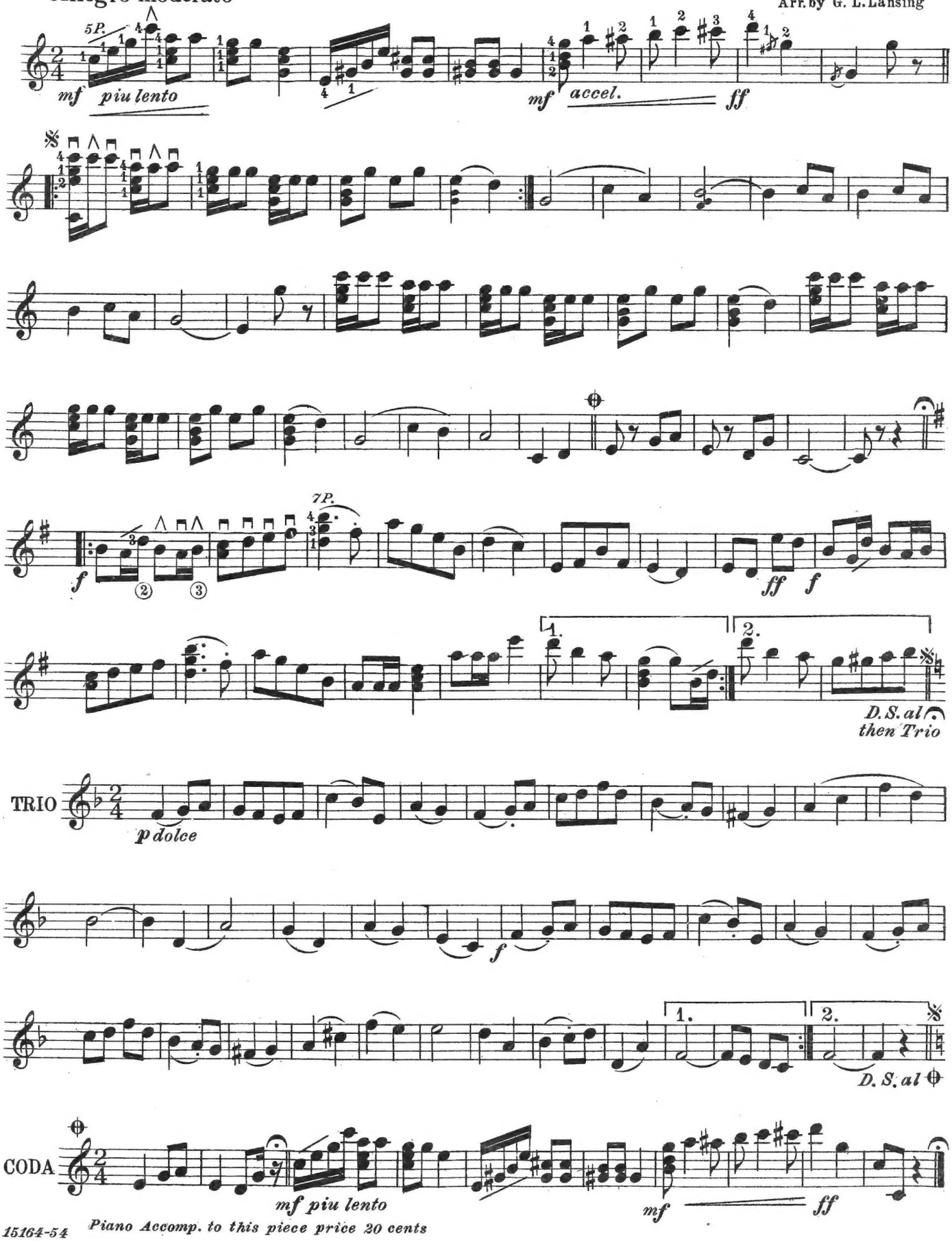

Piano Accomp. to this piece price 20 cents

BANJO SOLO.
C Notation.

THE CADET'S DREAM.
PATROL.

.20

G. L. LANSING.

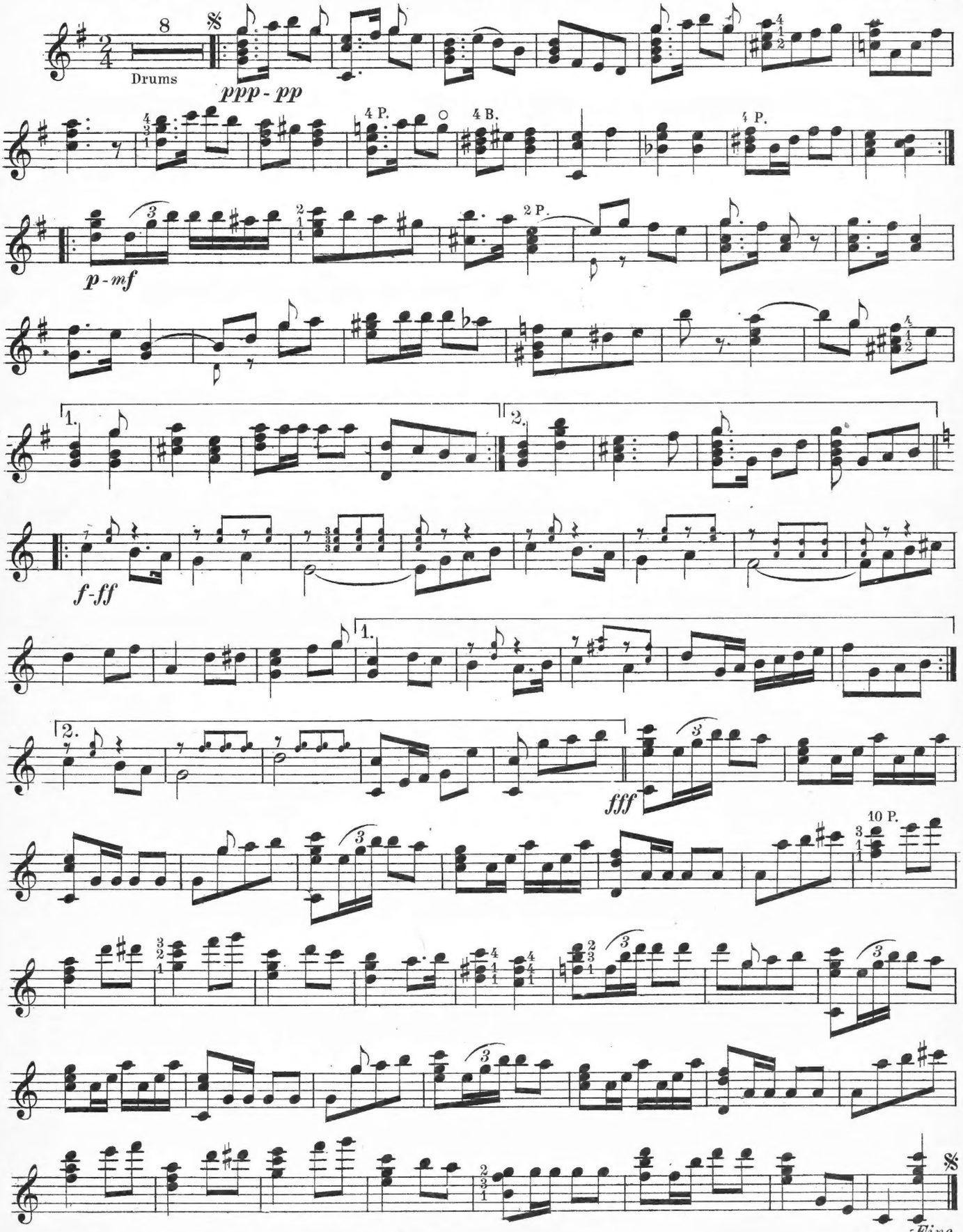

Piano Accomp. to this piece price 20 cents

METHODS

FOR VARIOUS INSTRUMENTS

Master Instructor
FOR THE
TENOR-BANJO
By GEORGE L. LANSING

In addition to careful instruction the author has presented the latest system of stroking, thus giving the proper accentuation which is essential in the rendition of dance music of the present day.

The signs used in the latest authentic methods are also given.

The book contains a large number of pieces for tenor-banjo, two tenor-banjos and tenor-banjo and piano.

Price $1.00 Post-Paid.

Excelsior Banjo Method
(C Notation)
By GEORGE L. LANSING

For Finger-Style and Plectrum, with complete instruction for proper playing.

Also contains 38 Banjo Solos (C notation.)

George L. Lansing is recognized as one of the greatest performers and most successful teachers in the country, and this work is backed by his thoroughly practical experience.

Price 75 Cents Post-Paid.

Master Instructor For The Saxophone.

It is said that the Saxophone is the easiest instrument of any to master, but one must have a comprehensive method to help.

This is a method that really instructs as it is a Complete Graded Systematic Course designed to develop every detail of technique. *Order a copy and be convinced.*

Price $1.00 Post-Paid.

WHITE'S EXCELSIOR METHODS FOR

VIOLIN, VIOLA, VIOLONCELLO, FLUTE, CLARINET. CORNET, TROMBONE (Bass and Treble Clefs), ORCHESTRAL DRUMMER (Snare Drum, Bass Drum, Tympany and Traps), MANDOLIN, BANJO, GUITAR, PIANO, REED OR CABINET ORGAN.

POINTS OF EXCELLENCE.

Rudiments clearly and concisely explained. Easy and Progressive Exercises. Explanatory Diagrams for each Instrument. Enables a pupil to learn any of these instruments, with or without a teacher.

Price 75 Cents each, Post-Paid.

White-Smith Music Publishing Company

BOSTON NEW YORK CHICAGO